

M 1:50  
0 0,5 1,0 1,5 2,0 2,5 3,0 3,5 4,0 4,5 5,0 [m]

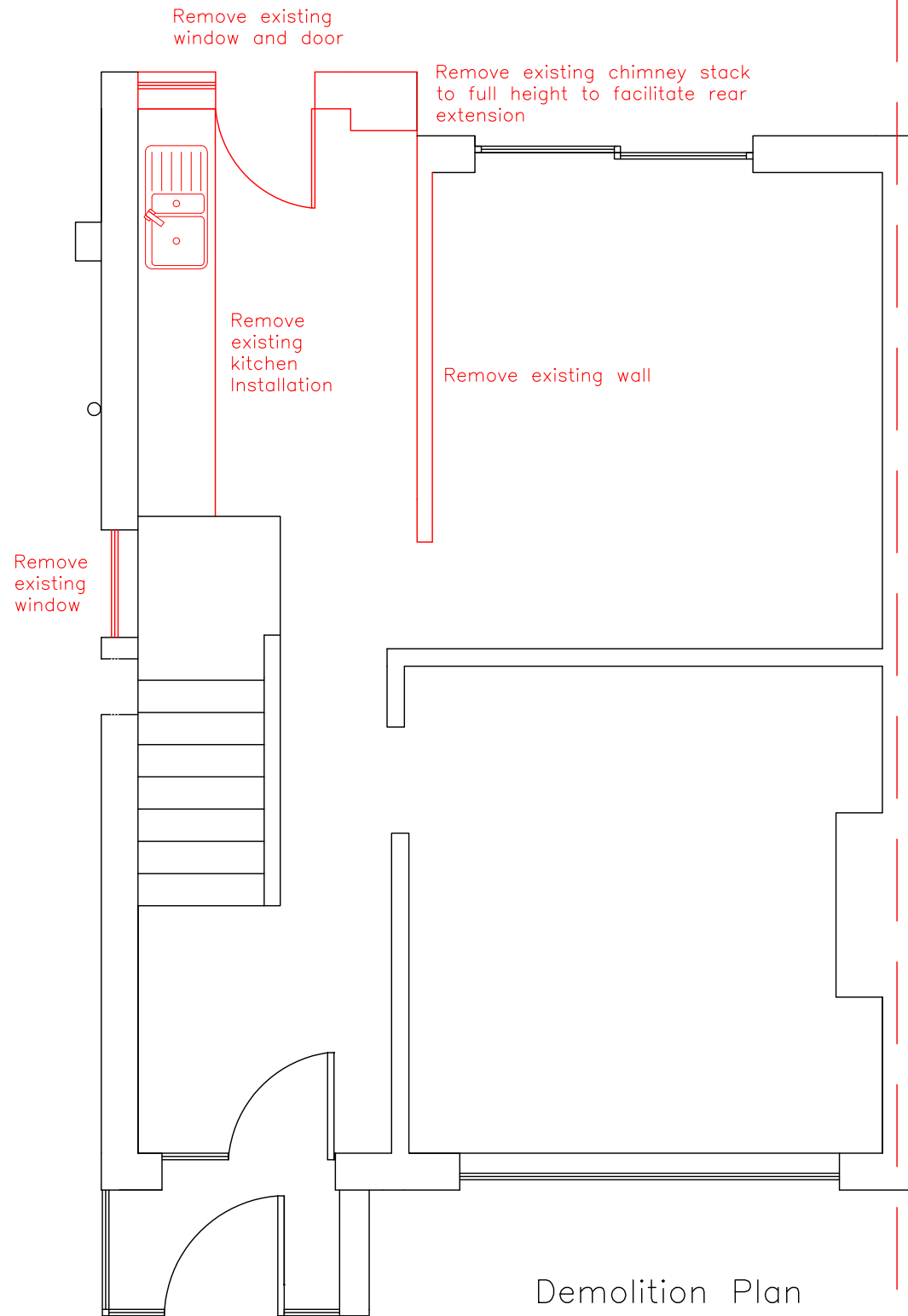

Areas highlighted in red to be demolished / removed



Demolition Plan

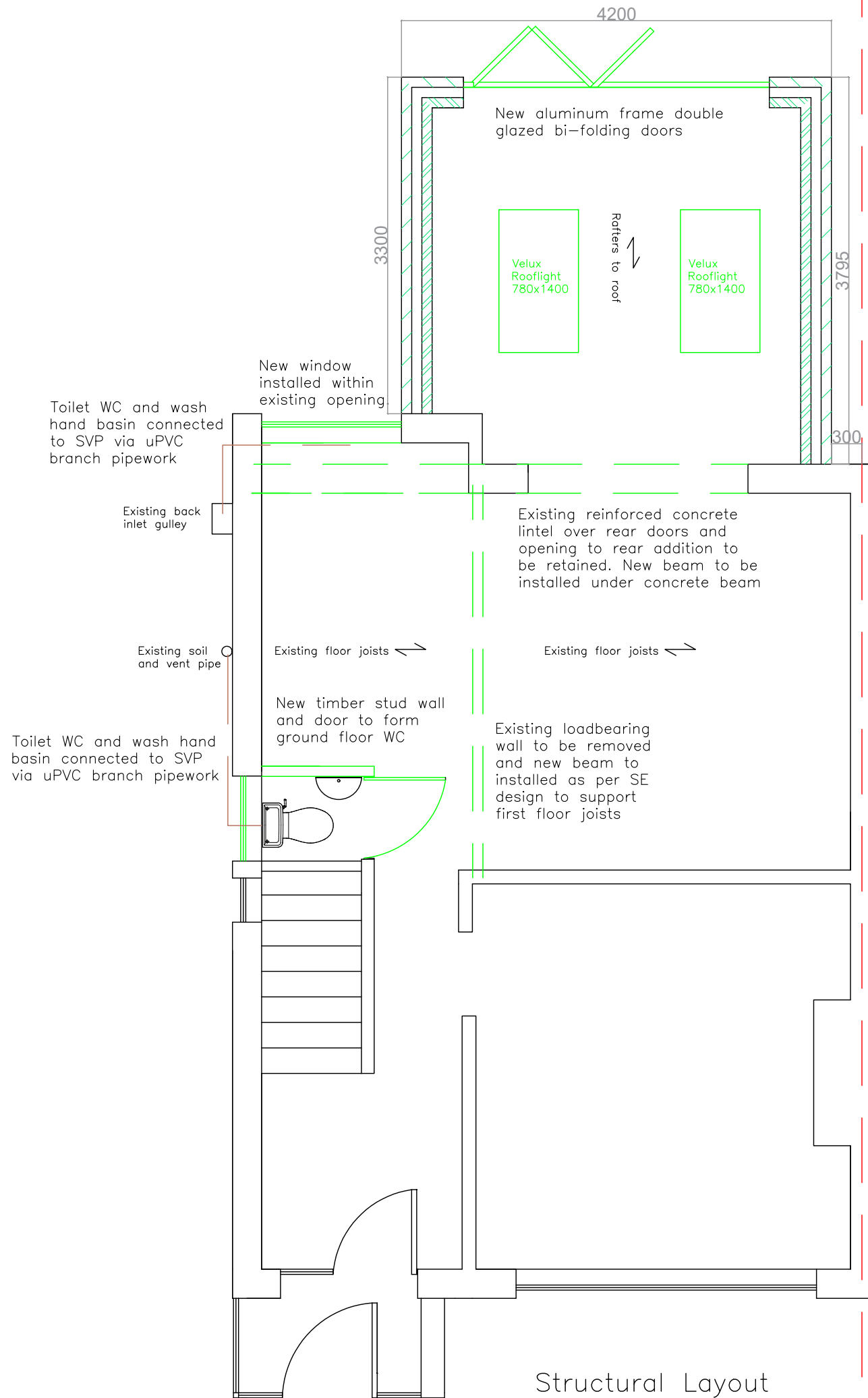

Structural Layout

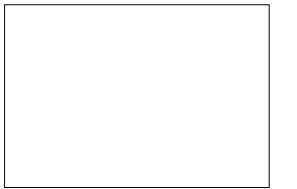

Location Plan  
N.T.S

General Notes

Mr Nathan Waller  
90 Swifts Green Road  
Luton  
Bedfordshire  
LU2 8BW

Mr Matthew Janes MRICS  
07971 925743  
mjanes@janessurveying.co.uk

Project: 90 Swifts Green Road, Luton  
Single Storey Rear Extension and  
Internal Alterations

Ref: P23-141

Drawing No: P23-141/002/A

Title: Demolition and Structural Layout Plan

Scale: 1:50	Drawn: MJ	Checked: -	Co-ord chk: -
Original Size: A3	Date: 12/02/24	Date:	Date:

Status: **PLANNING**