

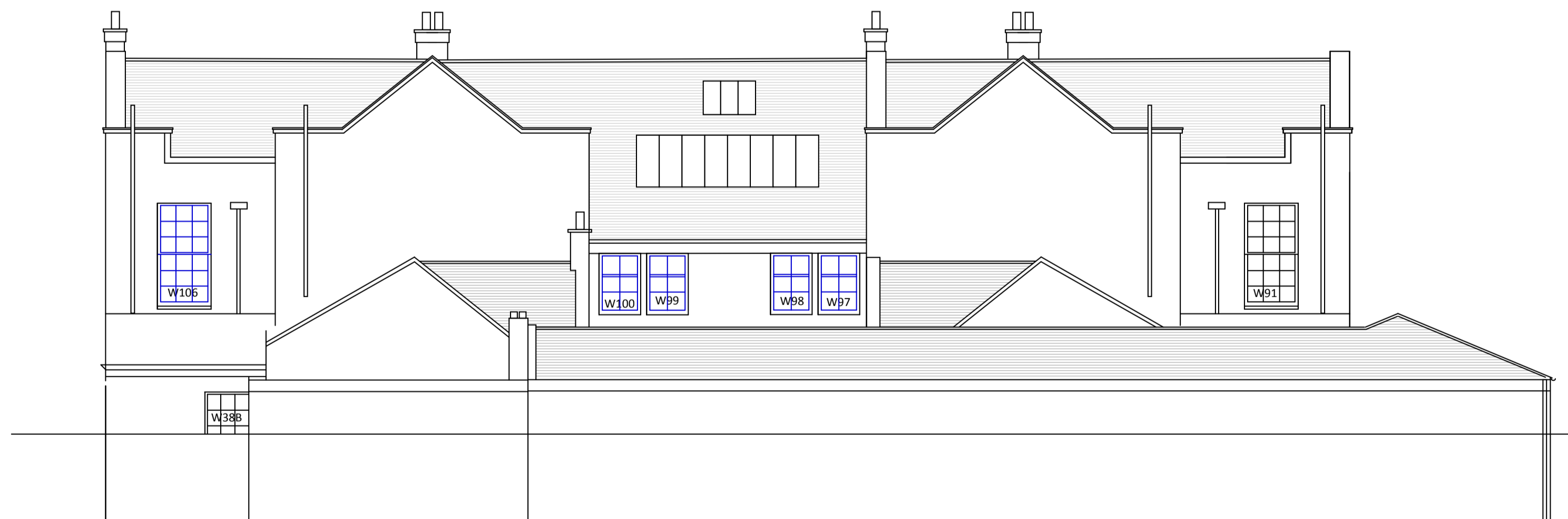

NORTH ELEVATION



SOUTH ELEVATION

REPAIRS KEY

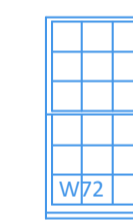

Replacement Blairs window to match original replacements

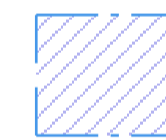

Stonework redressed and repointed



Stonework repointed

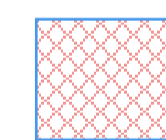

Removal of stonework

NOTES

- All existing windows to be re-decorated
- Partial sand mastic pointing to windows 50%
- All gutters to be wire brushed, redecorated and bitumen paint to inside

Rev A Dec 23 repair notes added

JOB	Ayr Grammar School		
DRAWING	North and South Elevations		
	As Existing		
SCALE	1:100 @ A1	DRAWN	DATE
		KHse	June 2023
DRAWING NO	6481 -E 05	REV	A
CLIENT	Carrick Designs Ltd.		