

This drawing is solely for the purposes of obtaining planning and building warrant approval. The drawing may be suitable for constructional purposes but it may be necessary to augment/and or amend this information for this purpose. No liability will be accepted for any omission on this drawing should the drawing be used for constructional purposes.

Proposed External Finishes:
 Extension Walls: wet dash render painted
 Windows & Doors: white u.p.v.c.
 Gutters & Downpipes: black u.p.v.c.

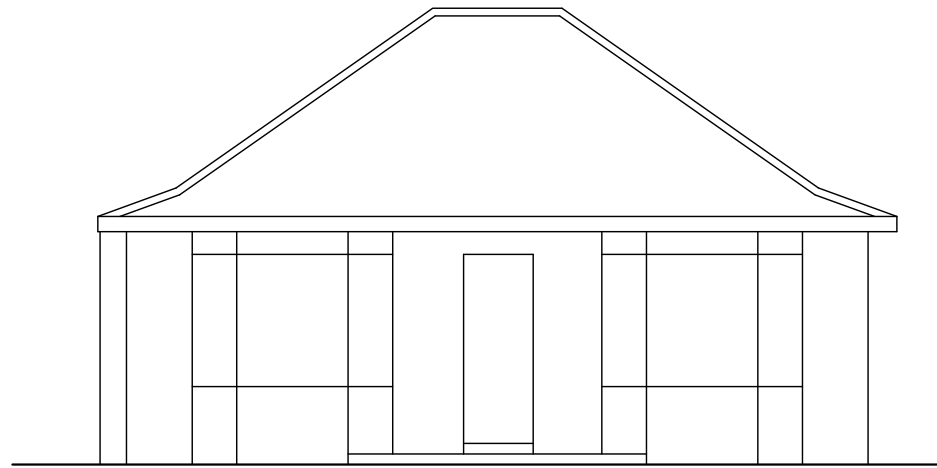

Front Elevation

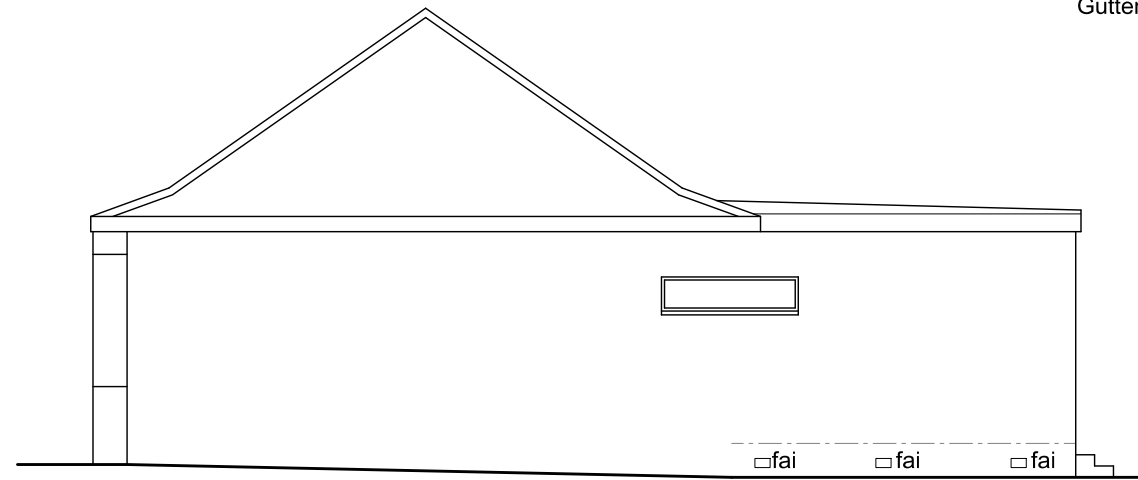

Side Elevation



Rear Elevation

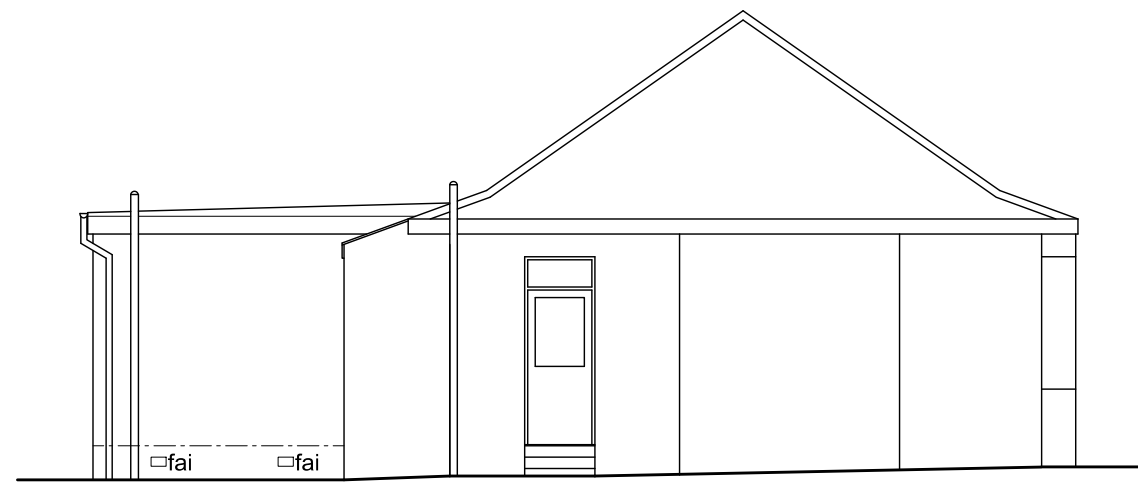

Side Elevation

**Constructive Architectural
 Design Ltd.**

Unit 5, Ladykirk Business Park,
 9 Skye Road, Prestwick
 KA9 2TA
 Tel: 07766000138 - 07766000139
 e-mail: constructive@btconnect.com

Client	Mr Ian Miller		
Project	201 Hillfoot Road, Ayr, KA7 3LA		
Type	PLANNING		
Drawing	Elevations as Existing		
Date	January 2024	Scale	1:100 - A3
Drawn By	SMcCR		
Job Ref.	Drawing No.		
24/1403	- 2		