

This drawing is solely for the purposes of obtaining planning and building warrant approval. The drawing may be suitable for constructional purposes but it may be necessary to augment/and or amend this information for this purpose. No liability will be accepted for any omission on this drawing should the drawing be used for constructional purposes.

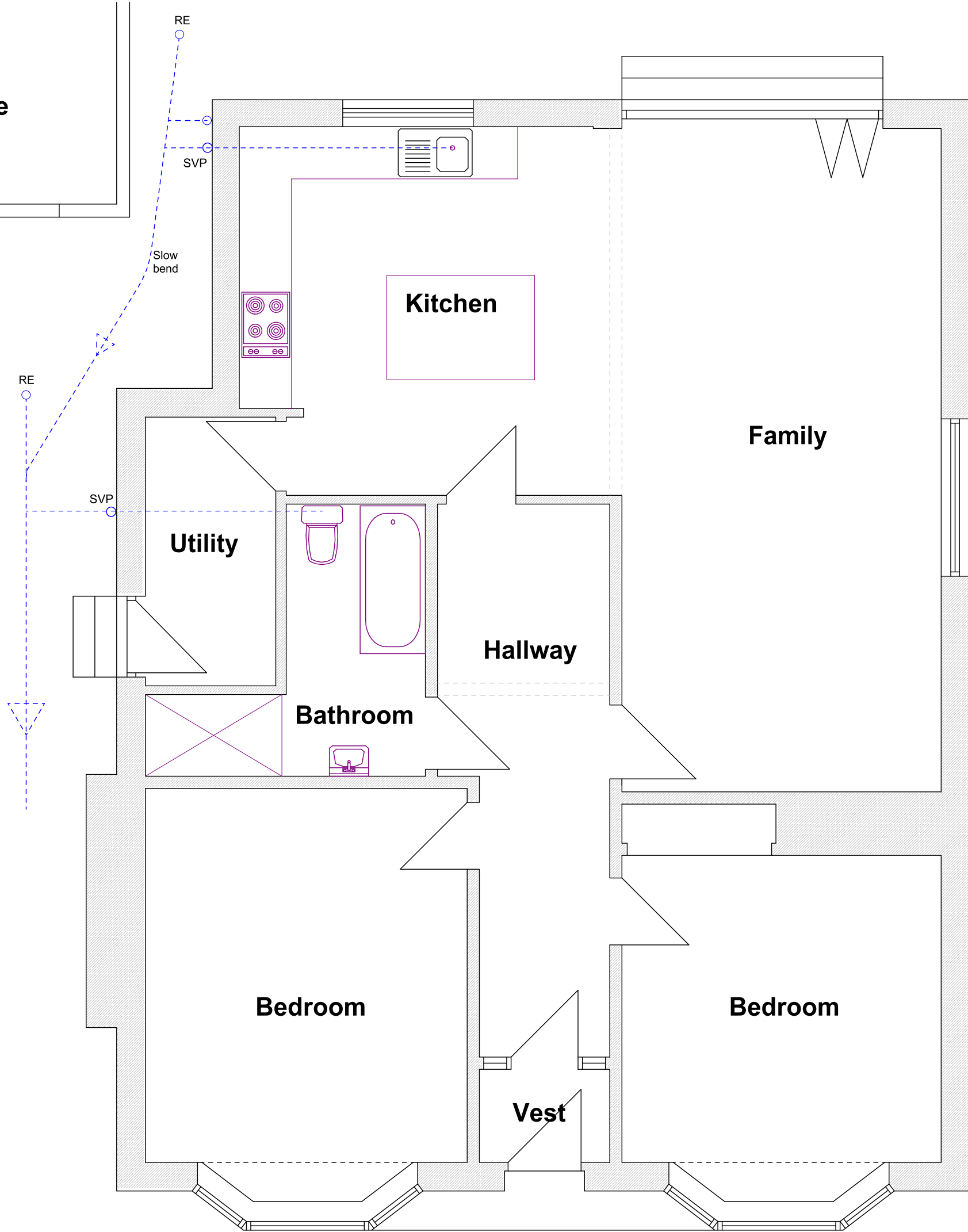

Constructive Architectural Design Ltd.

Unit 5, Ladykirk Business Park,
9 Skye Road, Prestwick
KA9 2TA
Tel 07766000138 - 07766000139
e-mail constructivedesign@btconnect.com

Client	Mr Ian Miller		
Project	201 Hillfoot Road, Ayr, KA7 3LA		
Type	PLANNING		
Drawing	Ground Floor Plan as Existing		
Date	January 2024	Scale	1:50 - A3
Drawn By	SMcCR		
Job Ref.		Drawing No.	
24/1403		- 1	