

GROUND FLOOR PLAN AS PROPOSED 1:50

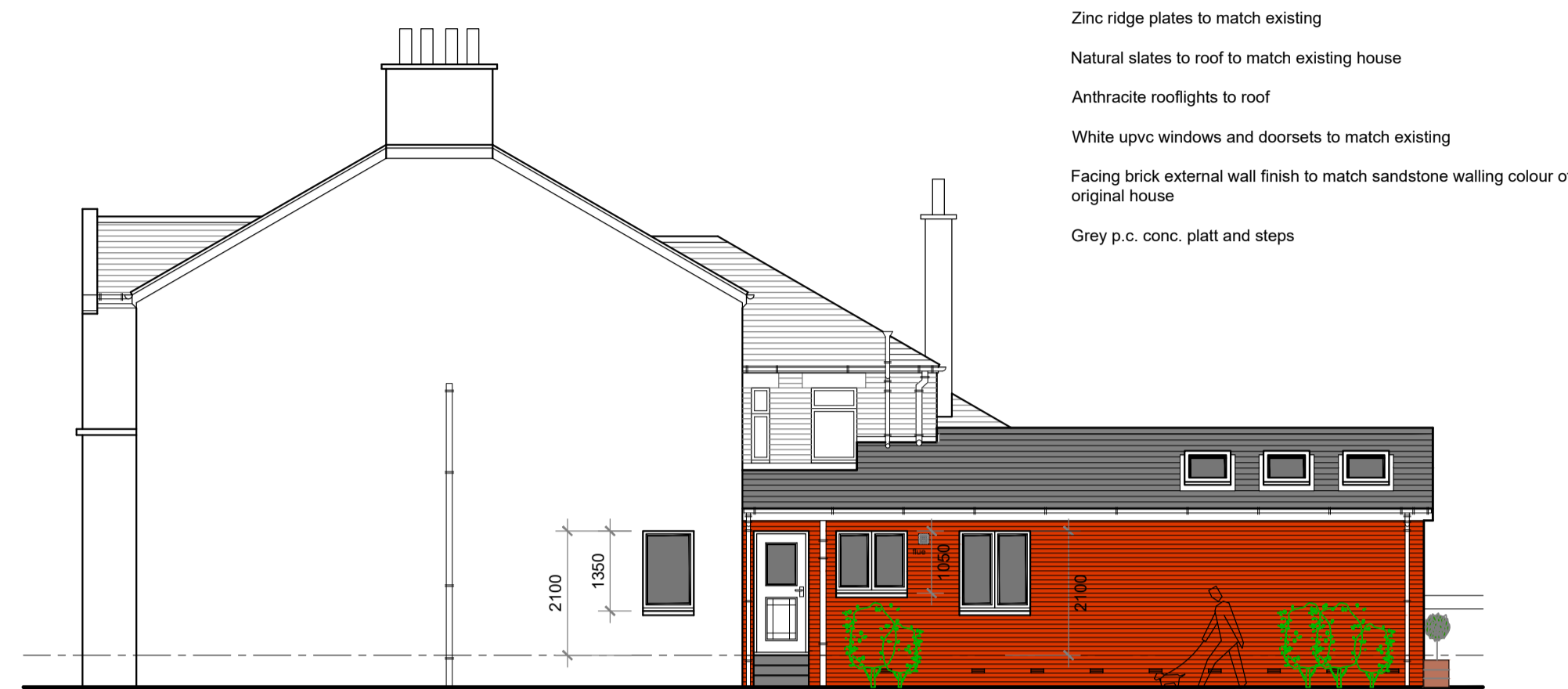

SOUTH ELEVATION AS PROPOSED 1:100

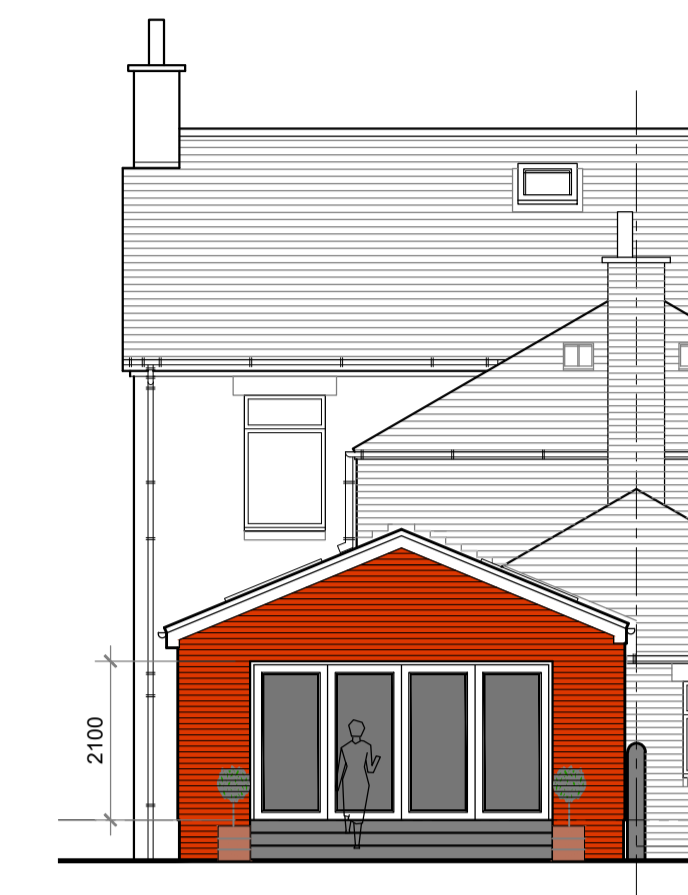

EAST ELEVATION AS PROPOSED 1:100

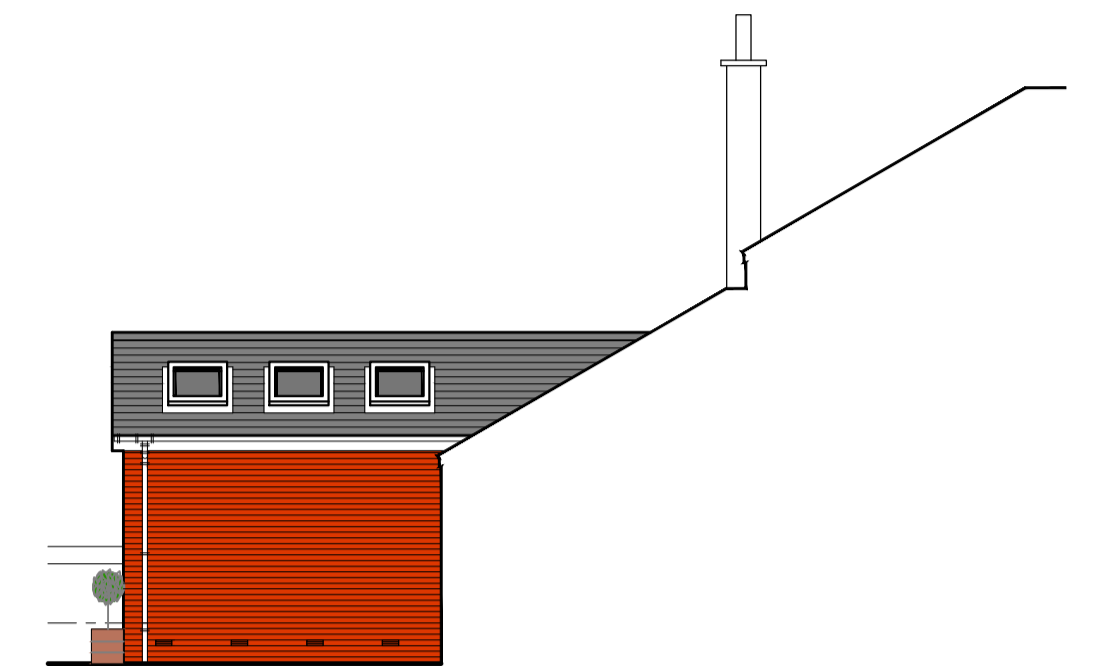

NORTH ELEVATION AS PROPOSED 1:100

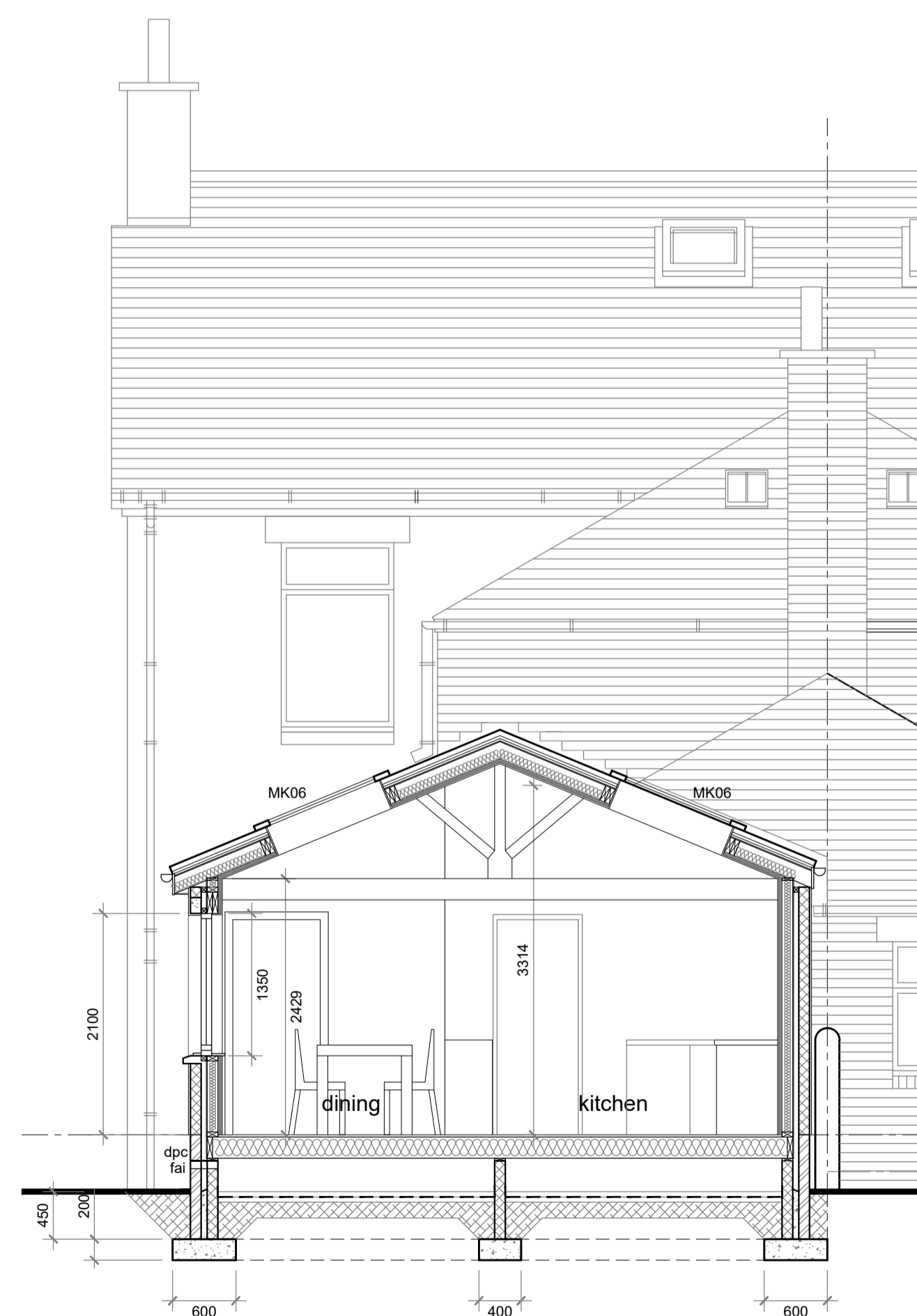

SECTION A-A AS PROPOSED 1:100

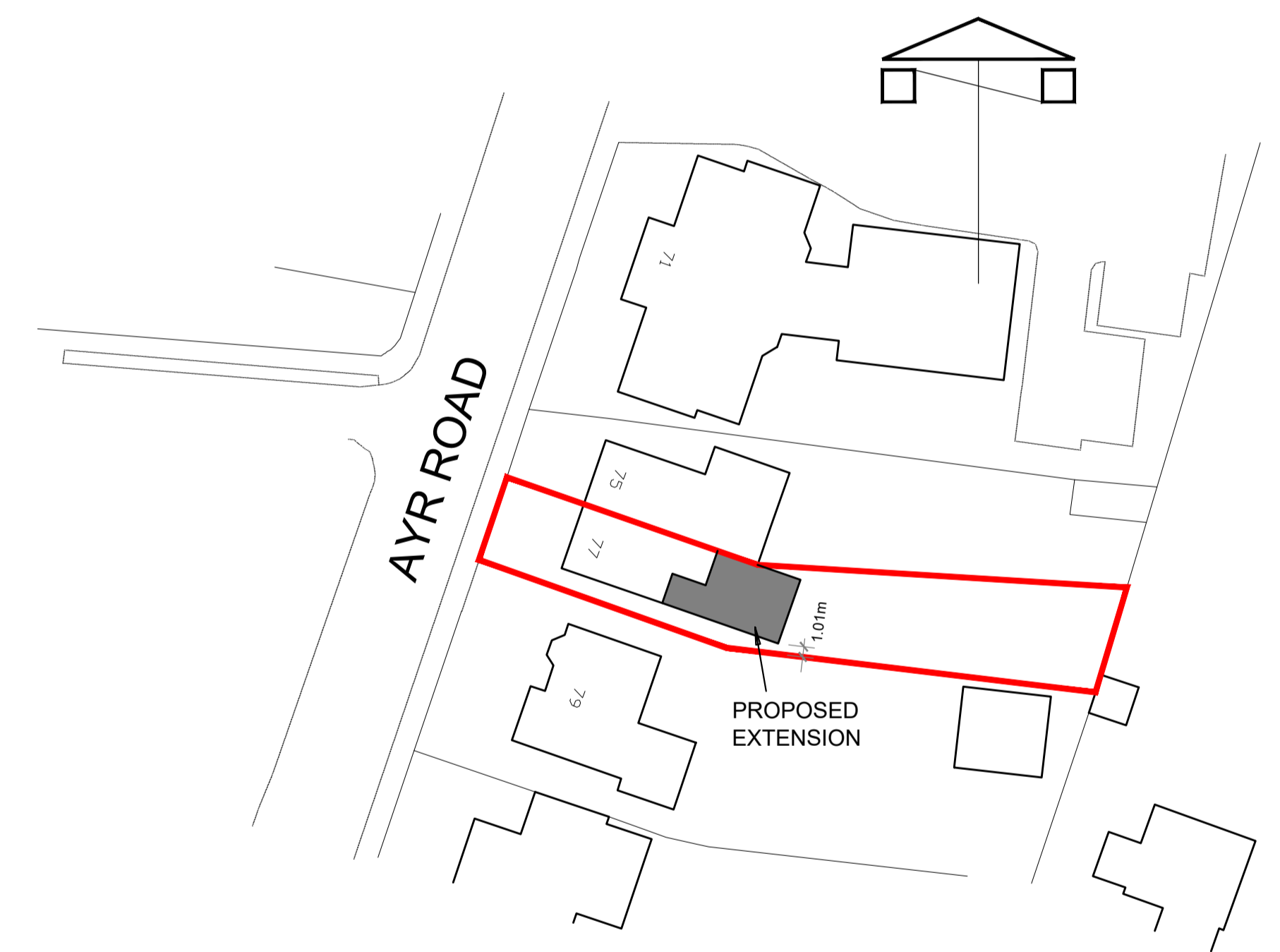

SITE PLAN AS PROPOSED 1:500

<p>Notes</p> <p>Copyright in all documents and drawings prepared by Alan J. Law and any works executed from these documents and drawings shall, unless otherwise agreed, remain the property of Alan J. Law.</p> <p>Do not scale off this drawing.</p> <p>All dimensions to be checked on site and any discrepancies to be referred to the Project Manager before proceeding.</p> <p>All dimensions in mm unless otherwise specified.</p> <p>All levels to be checked on site.</p> <p>All discrepancies between information shown on the drawings and information in the specification to be referred to the Project Manager prior to proceeding.</p> <p>All omissions to be referred to the Project Manager prior to proceeding.</p> <p>All component sizes and references to be checked prior to ordering of materials.</p> <p>Positions of existing drainage runs to be confirmed prior to proceedings and drains checked as necessary.</p> <p>All relevant boundary positions to be checked prior to proceeding.</p>	Revision.	<p>ALAN J. LAW BSc</p> <p>ARCHITECTURAL SERVICES,</p> <p>23 STOBHILL CRESCENT,</p> <p>CASTLEHILL, CAT,</p> <p>AYR, AYRSHIRE,</p> <p>KA7 3LU.</p> <p>T : 07808 295 008</p> <p>E : alan.law@sky.com</p>				
	Client.		MR & MRS S. McClymont			
	Project.		PROPOSED EXTENSION TO DWELLING, 77 AYR ROAD, PRESTWICK, AYRSHIRE.	Scale: 1:50, 1:100	Date: JAN 24	Drawn by: AUL
	Org. Title.		PROPOSED PLANS	Org. No. 24/MCCL/PL/02	Rev	