

GENERAL NOTES

ALL DIMENSIONS TO BE CHECKED ON SITE PRIOR TO COMMENCEMENT OF WORKS - PLEASE REPORT ERRORS OR OMISSIONS TO THE ARCHITECT.

THIS DRAWING HAS BEEN PRODUCED FOR THE PURPOSES OF PLANNING AND BUILDING REGULATIONS APPROVALS ONLY AND IS NOT INTENDED TO BE A FULL WORKING DRAWING.

THIS DRAWING IS TO BE READ IN CONJUNCTION WITH ANY WRITTEN SPECIFICATIONS, SCHEDULES OF WORK AND STRUCTURAL ENGINEERS DETAILS AS APPROPRIATE.

THIS DRAWING IS THE COPYRIGHT OF PUMP HOUSE DESIGNS AND ANY FURTHER REPRODUCTION OF THE PLAN IS NOT PERMITTED WITHOUT OBTAINING PRIOR CONSENT.

© CROWN COPYRIGHT 2024 - LICENCE NO. 100032237



FRONT ELEVATION (SOUTH WEST)

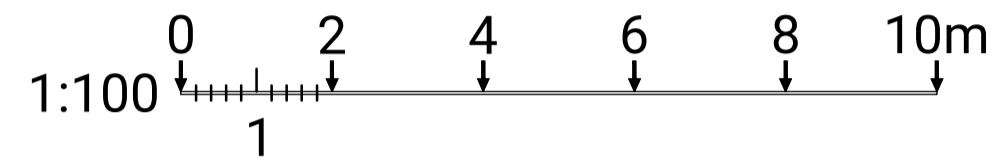

SIDE ELEVATION (SOUTH EAST)



REAR ELEVATION (NORTH EAST)

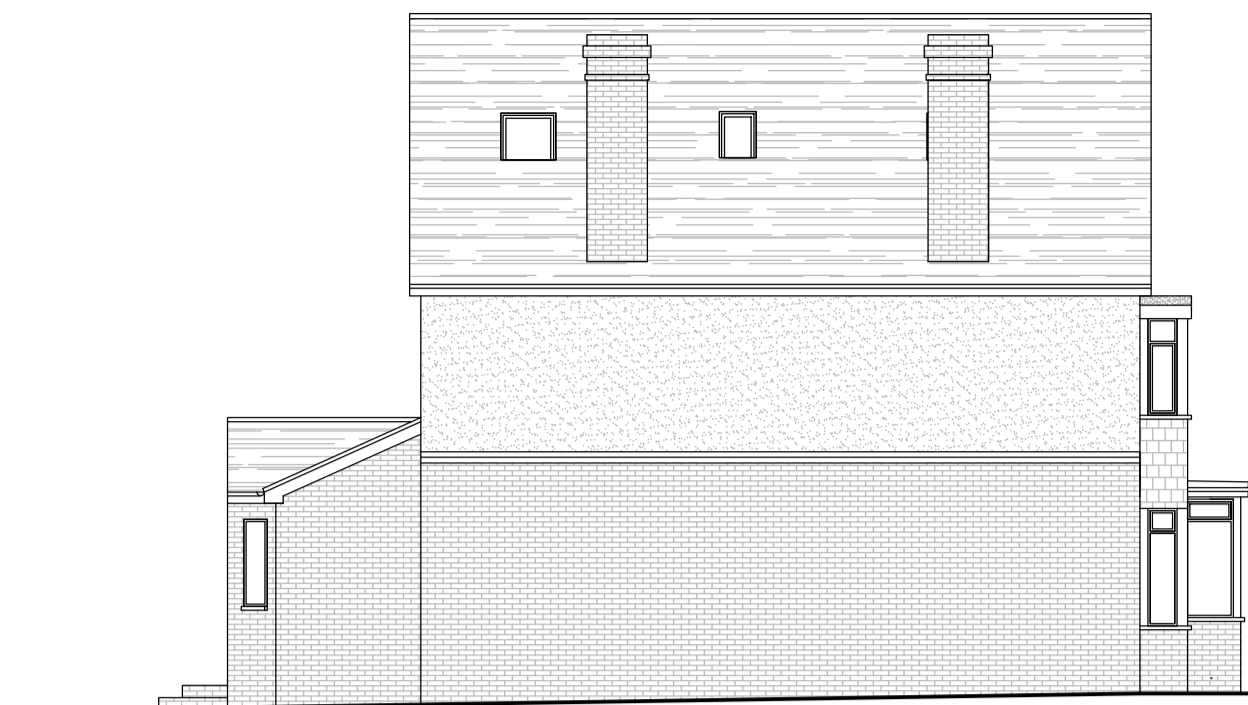

SIDE ELEVATION (NORTH WEST)

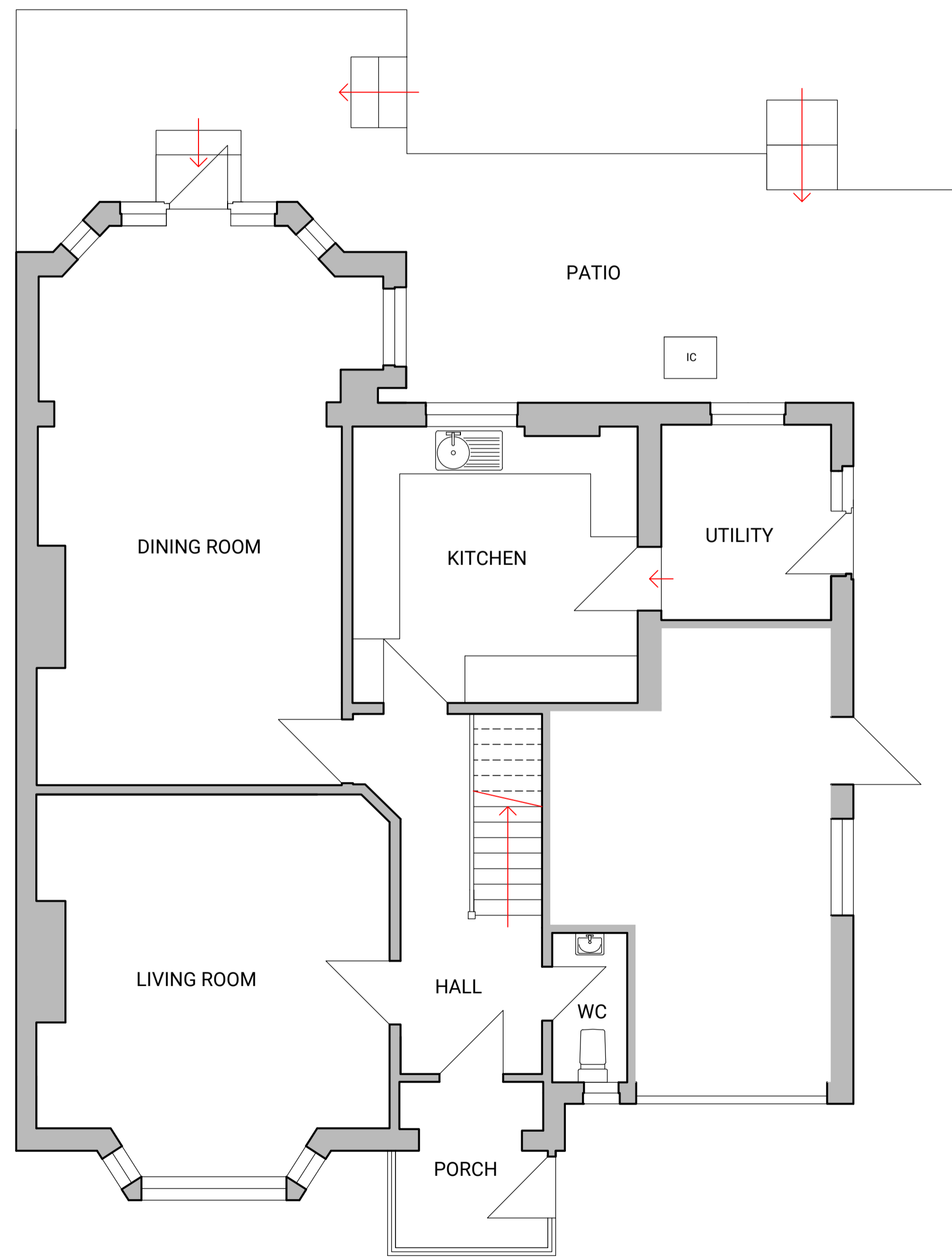

GROUND FLOOR PLAN

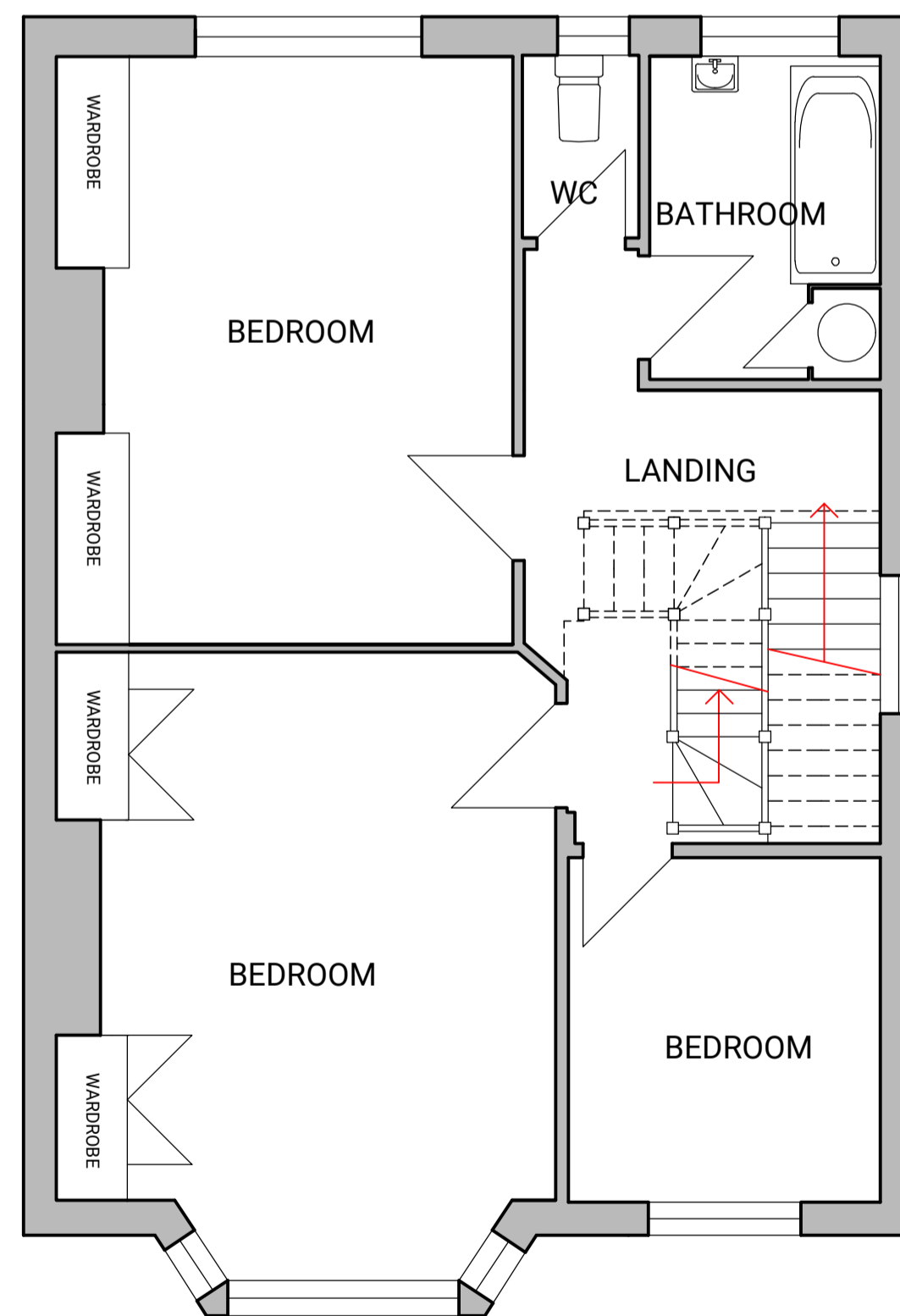
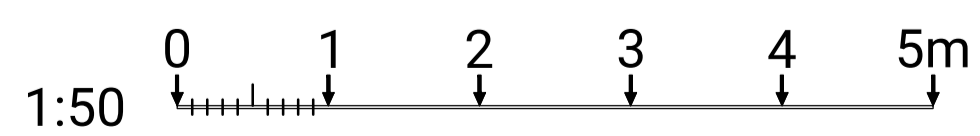

FIRST FLOOR PLAN

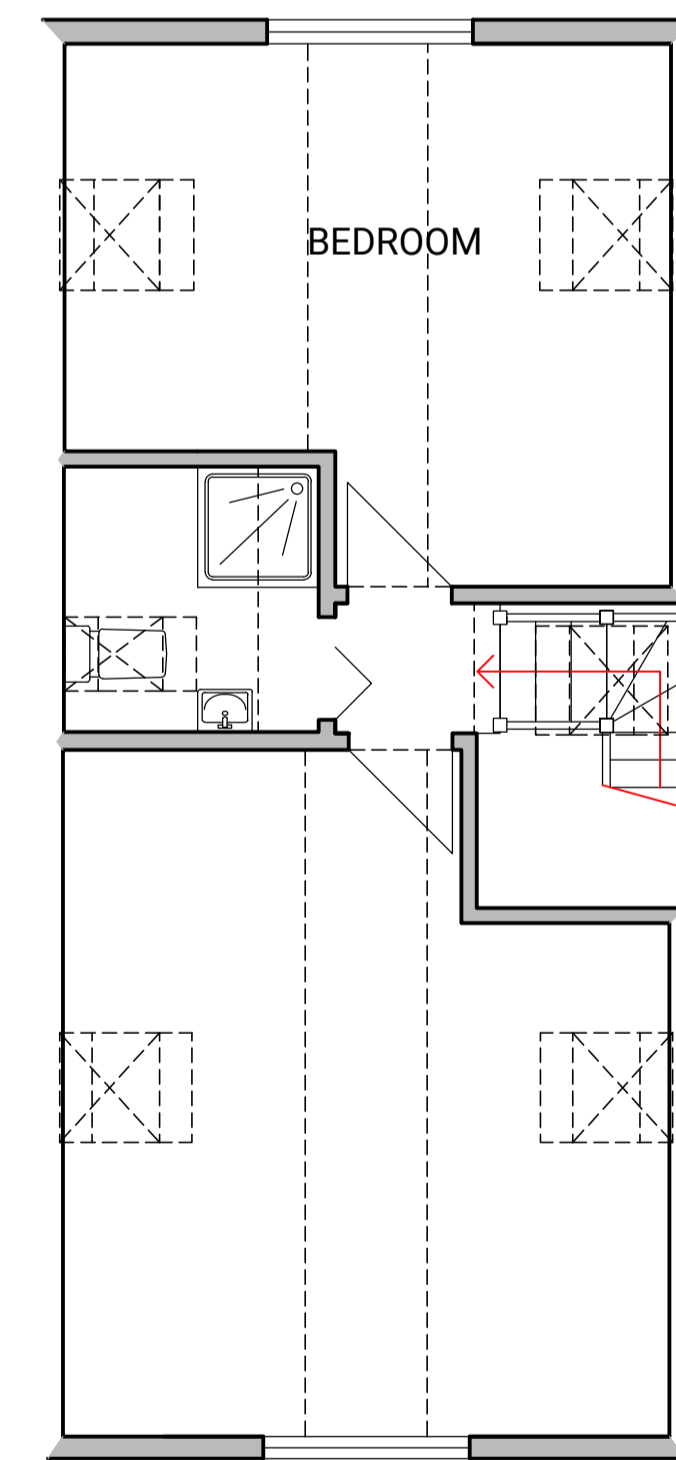

SECOND FLOOR PLAN

REV	DESCRIPTION	BY	DATE

PUMPHOUSE DESIGNS
Architectural & Interior Design Consultants

01424 871120 | info@pumphousedesigns.co.uk

CLIENT
Mr & Mrs M Kelly

PROJECT
**17 CHESTNUT AVENUE
SOUTHBOROUGH
TUNBRIDGE WELLS
TN4 0BS**

DRAWING
EXISTING LAYOUT

FIRST ISSUE DRAWN BY SCALE @ A1
20.11.23 AW 1:50 & 1:100

DRAWING NO.
7812 / EX