

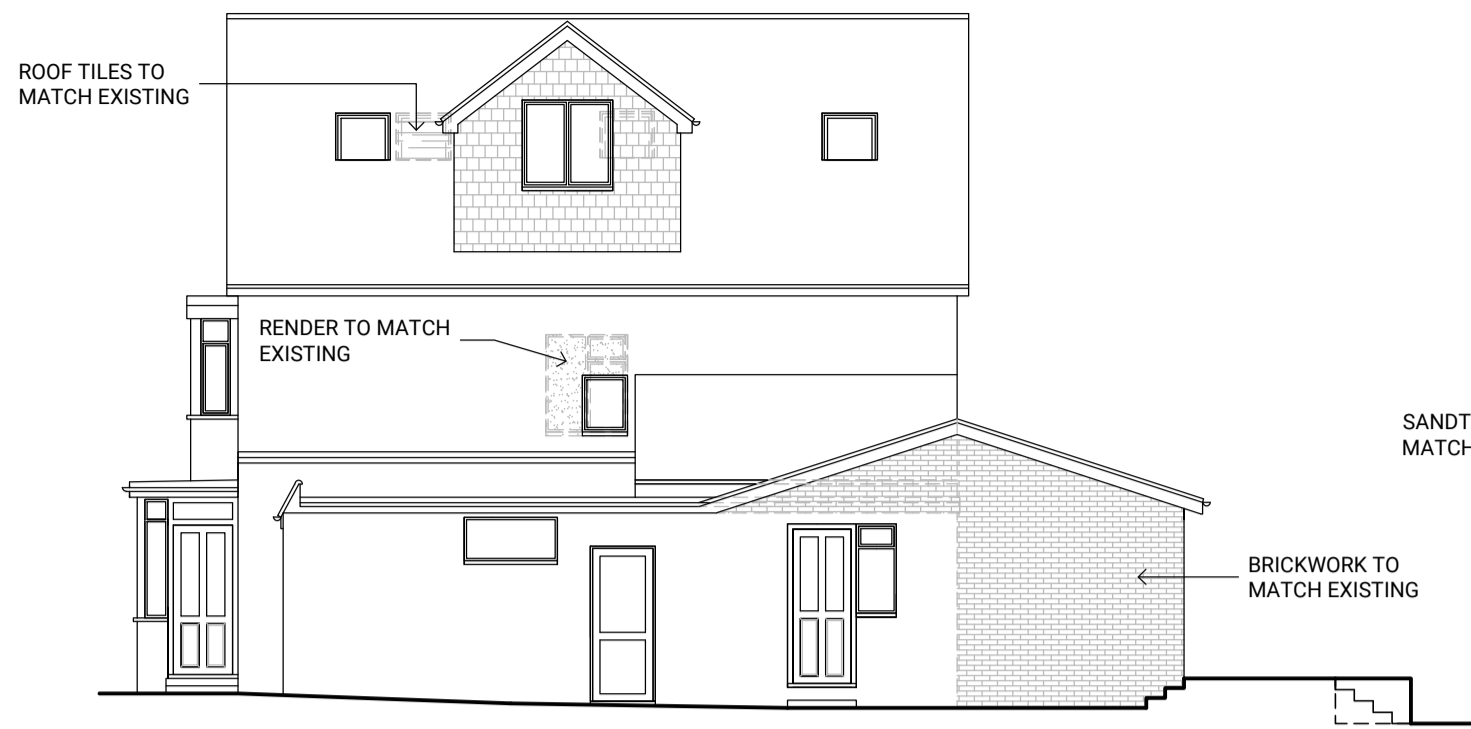

FRONT ELEVATION (SOUTH WEST)
1:100



SIDE ELEVATION (SOUTH EAST)



REAR ELEVATION (NORTH EAST)

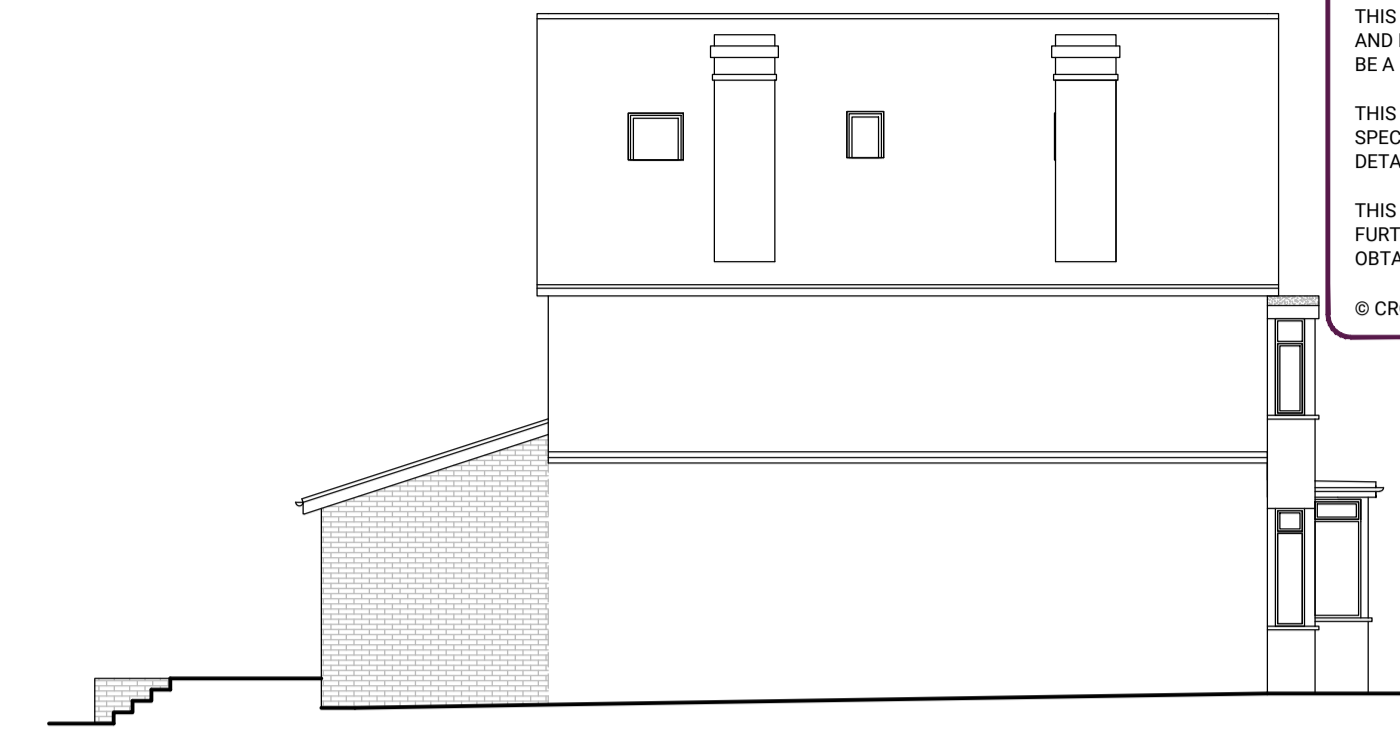

SIDE ELEVATION (NORTH WEST)

GENERAL NOTES
 ALL DIMENSIONS TO BE CHECKED ON SITE PRIOR TO COMMENCEMENT OF WORKS - PLEASE REPORT ERRORS OR OMISSIONS TO THE ARCHITECT.
 THIS DRAWING HAS BEEN PRODUCED FOR THE PURPOSES OF PLANNING AND BUILDING REGULATIONS APPROVALS ONLY AND IS NOT INTENDED TO BE A FULL WORKING DRAWING.
 THIS DRAWING IS TO BE READ IN CONJUNCTION WITH ANY WRITTEN SPECIFICATIONS, SCHEDULES OF WORK AND STRUCTURAL ENGINEERS DETAILS AS APPROPRIATE.
 THIS DRAWING IS THE COPYRIGHT OF PUMP HOUSE DESIGNS AND ANY FURTHER REPRODUCTION OF THE PLAN IS NOT PERMITTED WITHOUT OBTAINING PRIOR CONSENT.
 © CROWN COPYRIGHT 2024 - LICENCE NO. 100032237

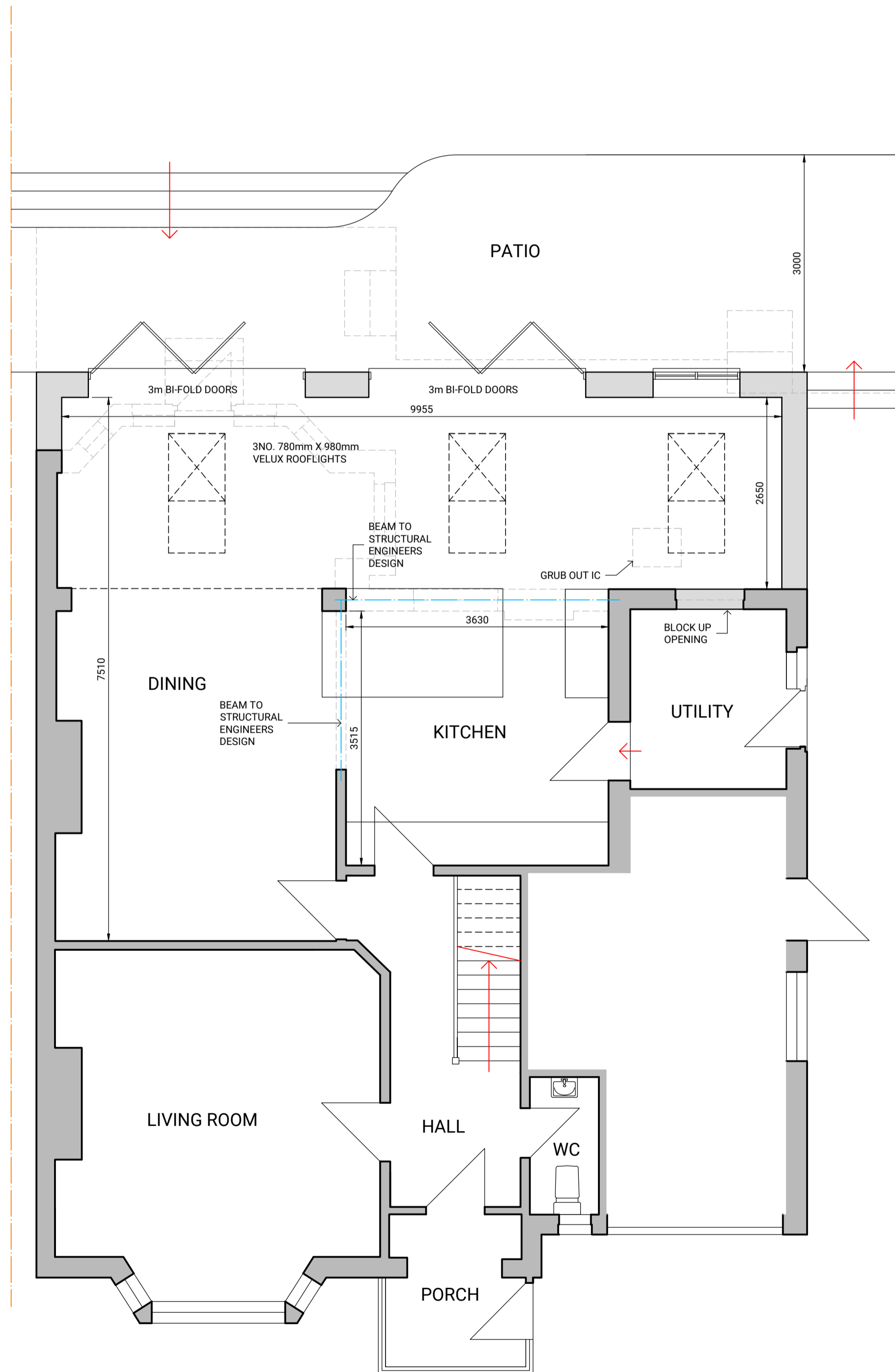

GROUND FLOOR PLAN
1:50

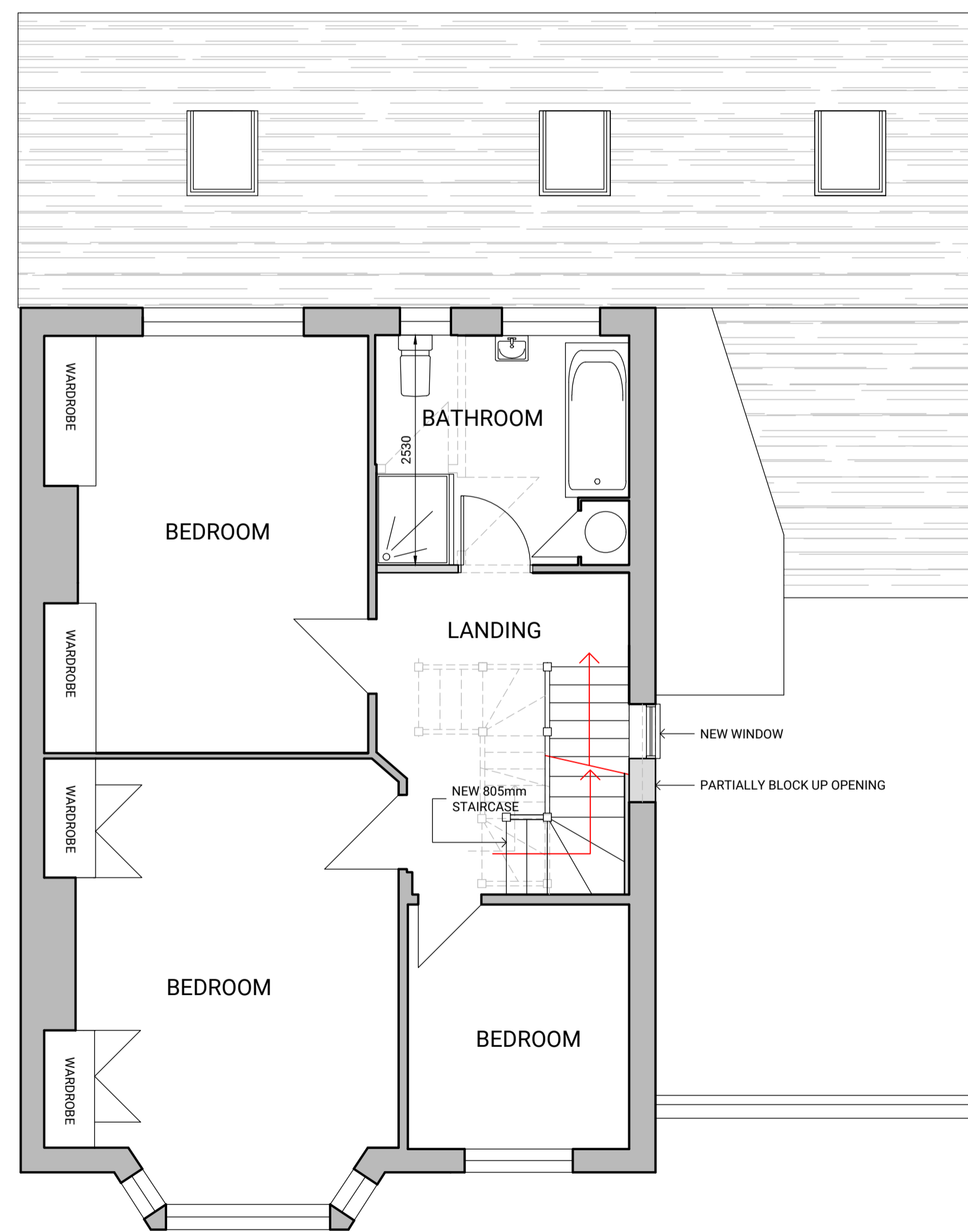
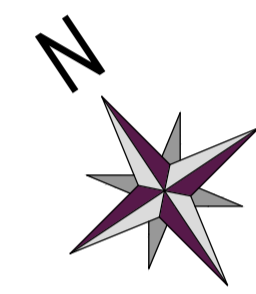

FIRST FLOOR PLAN

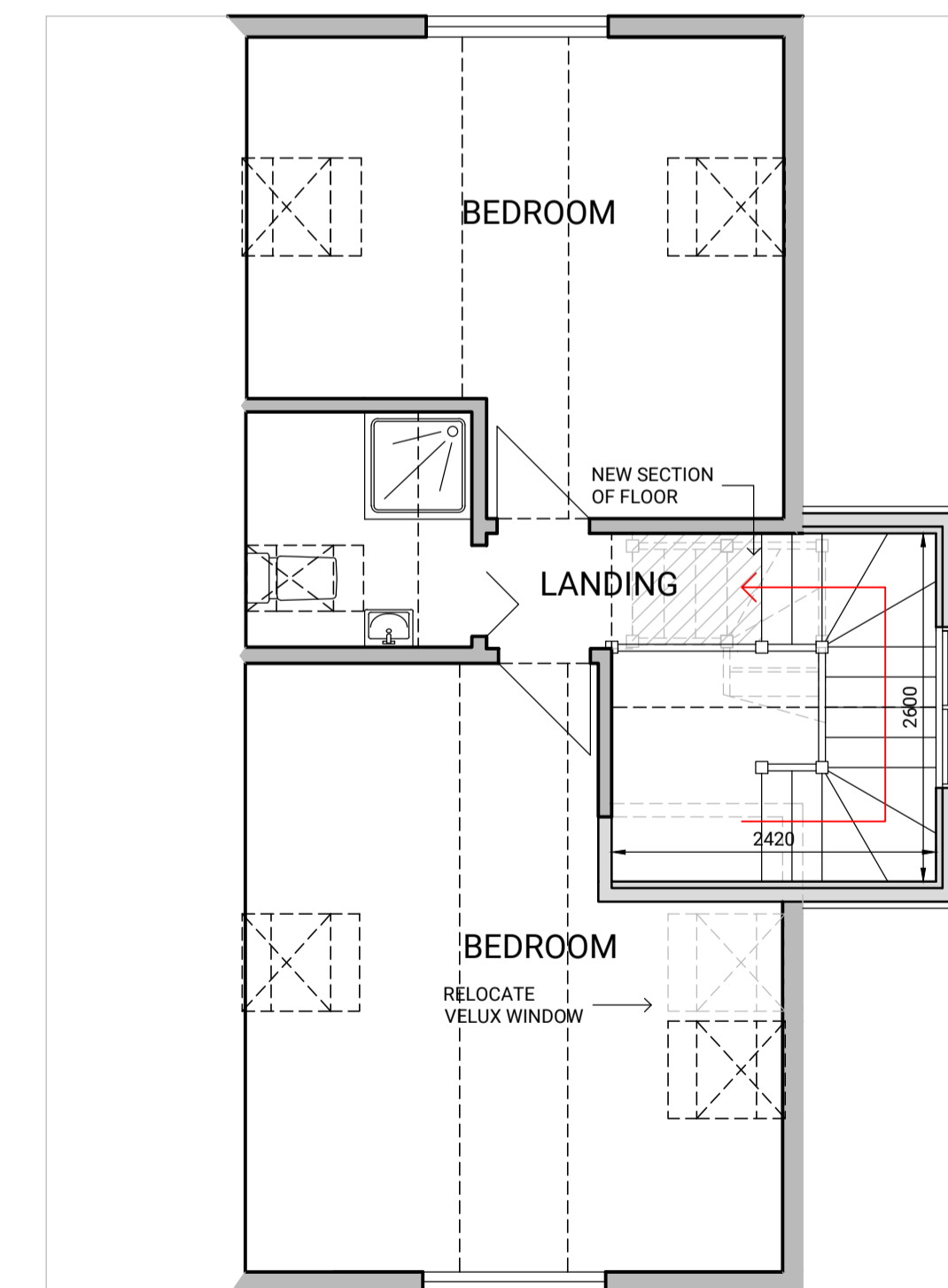

SECOND FLOOR PLAN

| | | | |
|-----|-------------------|----|----------|
| A | CLIENT AMENDMENTS | AW | 17.01.24 |
| REV | DESCRIPTION | BY | DATE |

PUMPHOUSE DESIGNS
 Architectural & Interior Design Consultants
 01424 871120 | info@pumphousedesigns.co.uk
 CLIENT: Mr & Mrs M Kelly
 PROJECT: 17 CHESTNUT AVENUE, SOUTHBOROUGH, TUNBRIDGE WELLS, TN4 0BS
 DRAWING: PROPOSED LAYOUT
 FIRST ISSUE: 20.11.23 | DRAWN BY: AW | SCALE @ A1: 1:50 & 1:100
 DRAWING NO: 7812 / 1 / A