

Area Calculation

Original plot area excluding the original house: 174 m²

Proposed plot area excluding the house with existing outbuildings and proposed extensions: 135 m²

Therefore, area of the plot remaining after extension: $\frac{135}{174} = 78\%$ which is more than 50% of the original plot.

The side extension is less than half the width of the original house.

Therefore, the design proposal is believed to meet the planning regulations.

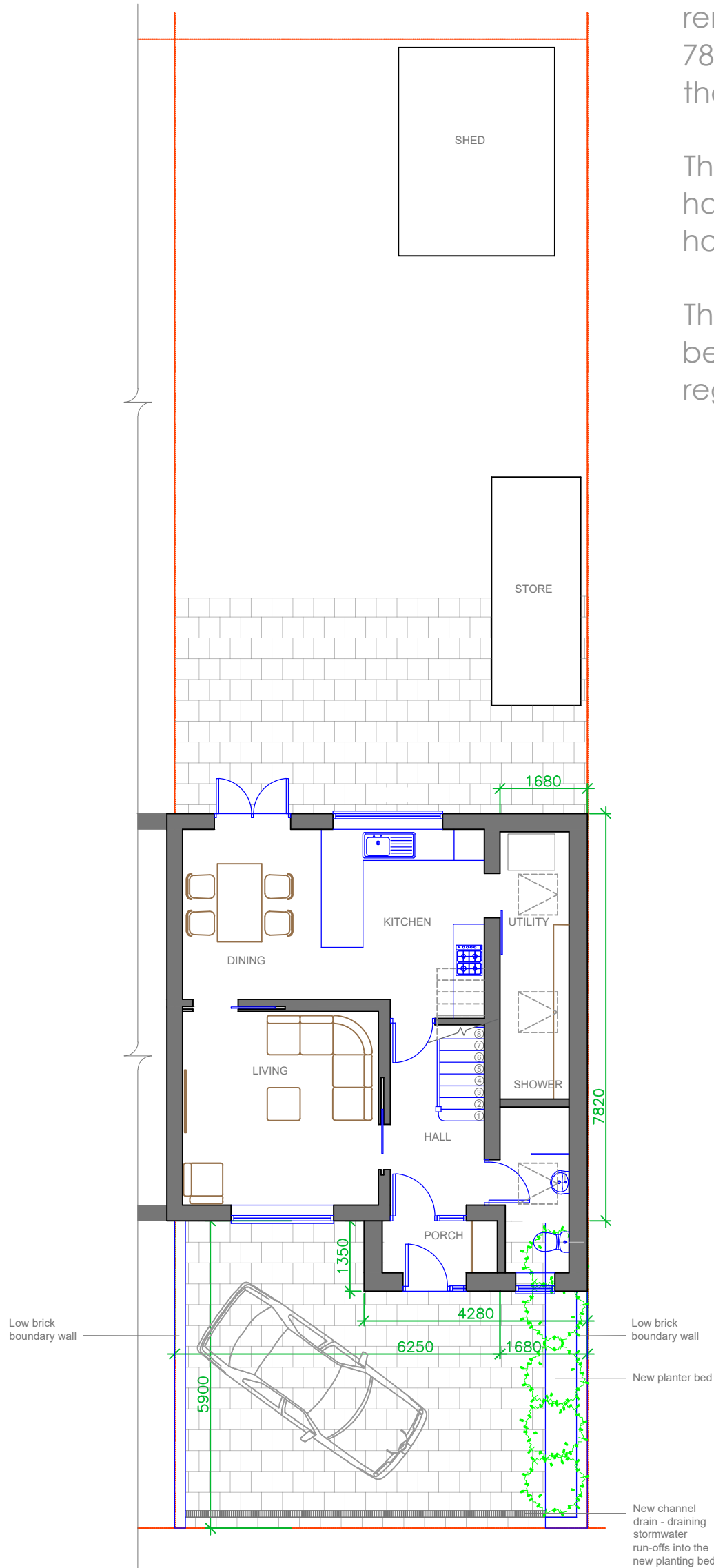

SITE PLAN: AS PROPOSED



Note: All dimensions are in mm unless stated otherwise

Prepared by:
A+L Architecture
Studio, Hitchin

Address:
2 Weall Green,
Wartford, WD25 7EN

Drawing name:
Site Plan: As Proposed

Scale:
1:100 @
A3

Date drawn:
Feb. 2024

Drawing number:
2WG-FP200
Rev 01