

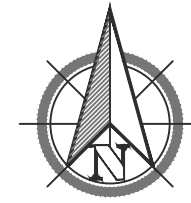

BLOCK PLAN

1 : 500 0 10m 20m 30m



LOCATION PLAN

1 : 1000 0 10m 20m 30m 60m



Note to Designers and Contractors

Under the CDM2015 regulations BWA has sought to eliminate or reduce risks where possible as part of the design process.

Significant residual risks, or areas of work that require special attention during construction, which have been identified by BWA, are indicated on project drawings by the following symbol .

It is anticipated that other designers and contractors will co-operate to identify any potential construction hazards and to eliminate them were possible.

Measures to minimise residual hazards will be reviewed on a regular basis.

Rev.	Date	Description	Drawn

BARRWOOD ASSOCIATES
Architectural Consultants

Feasibility | Planning | Building Warrant
Viewforth, 1b School Road, Longridge, EH47 8AG | t: 01501 473070
web: www.barrwood.net | email: info@barrwood.net

Client:
RMC JOINERY & BUILDING SERVICES

Job Title:
ALTERATIONS & EXTENSION TO DWELLING
85 EAST MAIN STREET, WHITBURN

Drawing Title:
LOCATION & BLOCK PLANS

Date: 02/02/2024	Scale: 1:1000/500 @ A3	Drawn: KB
Project No: 2401	Drawing No: 001	Revision No: --

Note to Designers and Contractors

Under the CDM2015 regulations BWA has sought to eliminate or reduce risks where possible as part of the design process.

Significant residual risks, or areas of work that require special attention during construction, which have been identified by BWA, are indicated on project drawings by the following symbol .

It is anticipated that other designers and contractors will co-operate to identify any potential construction hazards and to eliminate them where possible.

Measures to minimise residual hazards will be reviewed on a regular basis.

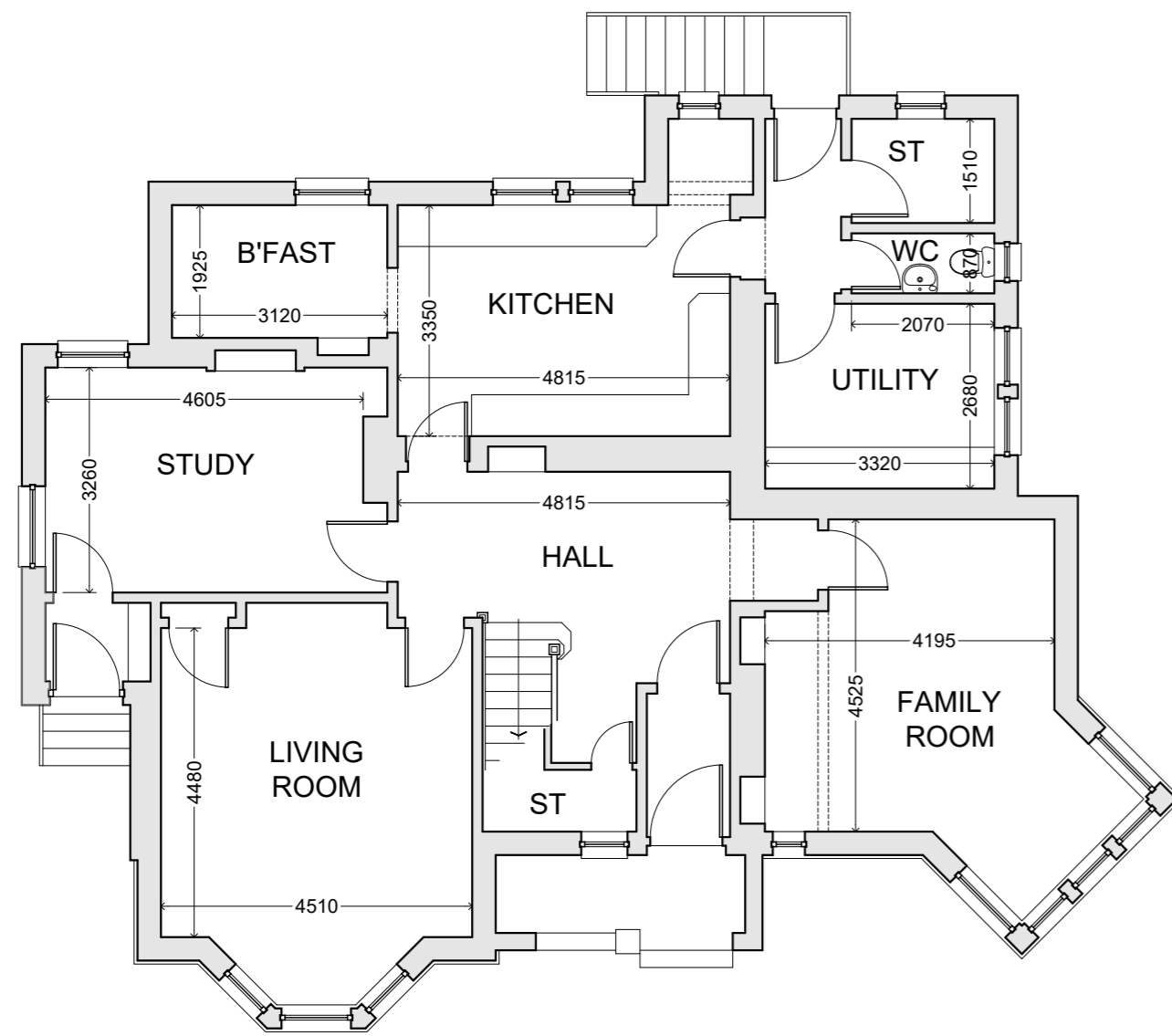

GROUND FLOOR PLAN

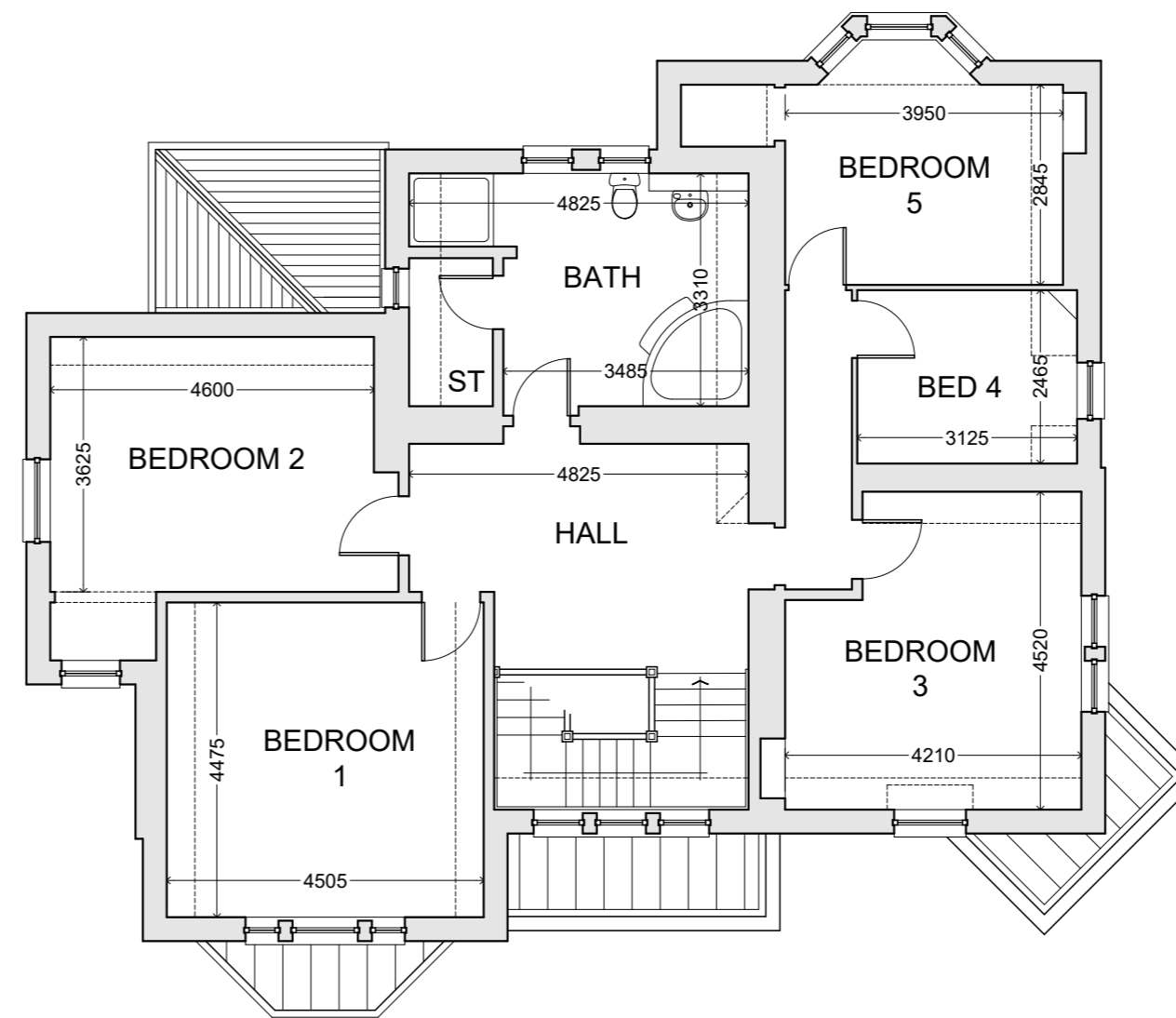

FIRST FLOOR PLAN

EXISTING FLOOR PLANS

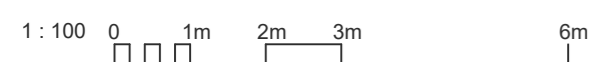

Rev.	Date	Description	Drawn

BARRWOOD ASSOCIATES
Architectural Consultants

Feasibility | Planning | Building Warrant

Viewforth, 1b School Road, Langridge, EH47 8AG | t. 01501 473070
web: www.barrwood.net | email: info@barrwood.net

Client :
RMC JOINERY & BUILDING SERVICES

Job Title :
**ALTERATIONS & EXTENSION TO DWELLING
85 EAST MAIN STREET, WHITBURN**

Drawing Title:
EXISTING FLOOR PLANS

Date : 02/02/2024	Scale : 1:100 @ A2	Drawn : KB
Project No : 2401	Drawing No : 010	Revision No : --

Note to Designers and Contractors

Under the CDM2015 regulations BWA has sought to eliminate or reduce risks where possible as part of the design process.

Significant residual risks, or areas of work that require special attention during construction, which have been identified by BWA, are indicated on project drawings by the following symbol .

It is anticipated that other designers and contractors will co-operate to identify any potential construction hazards and to eliminate them where possible.

Measures to minimise residual hazards will be reviewed on a regular basis.



FRONT ELEVATION



SIDE ELEVATION



SIDE ELEVATION



REAR ELEVATION

Rev.	Date	Description	Drawn

BARRWOOD ASSOCIATES
Architectural Consultants

Feasibility | Planning | Building Warrant

Viewforth, 1b School Road, Langridge, EH47 8AG | t. 01501 473070
web: www.barrwood.net | email: info@barrwood.net

Client :
RMC JOINERY & BUILDING SERVICES

Job Title :
**ALTERATIONS & EXTENSION TO DWELLING
85 EAST MAIN STREET, WHITBURN**

Drawing Title :
EXISTING ELEVATIONS

Date : 02/02/2024	Scale : 1:100 @ A2	Drawn : KB
Project No. : 2401	Drawing No. : 011	Revision No. : --

EXISTING ELEVATIONS

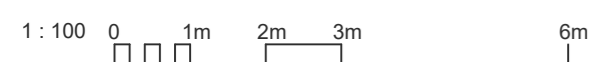

Note to Designers and Contractors

Under the CDM2015 regulations BWA has sought to eliminate or reduce risks where possible as part of the design process.

Significant residual risks, or areas of work that require special attention during construction, which have been identified by BWA, are indicated on project drawings by the following symbol .

It is anticipated that other designers and contractors will co-operate to identify any potential construction hazards and to eliminate them where possible.

Measures to minimise residual hazards will be reviewed on a regular basis.

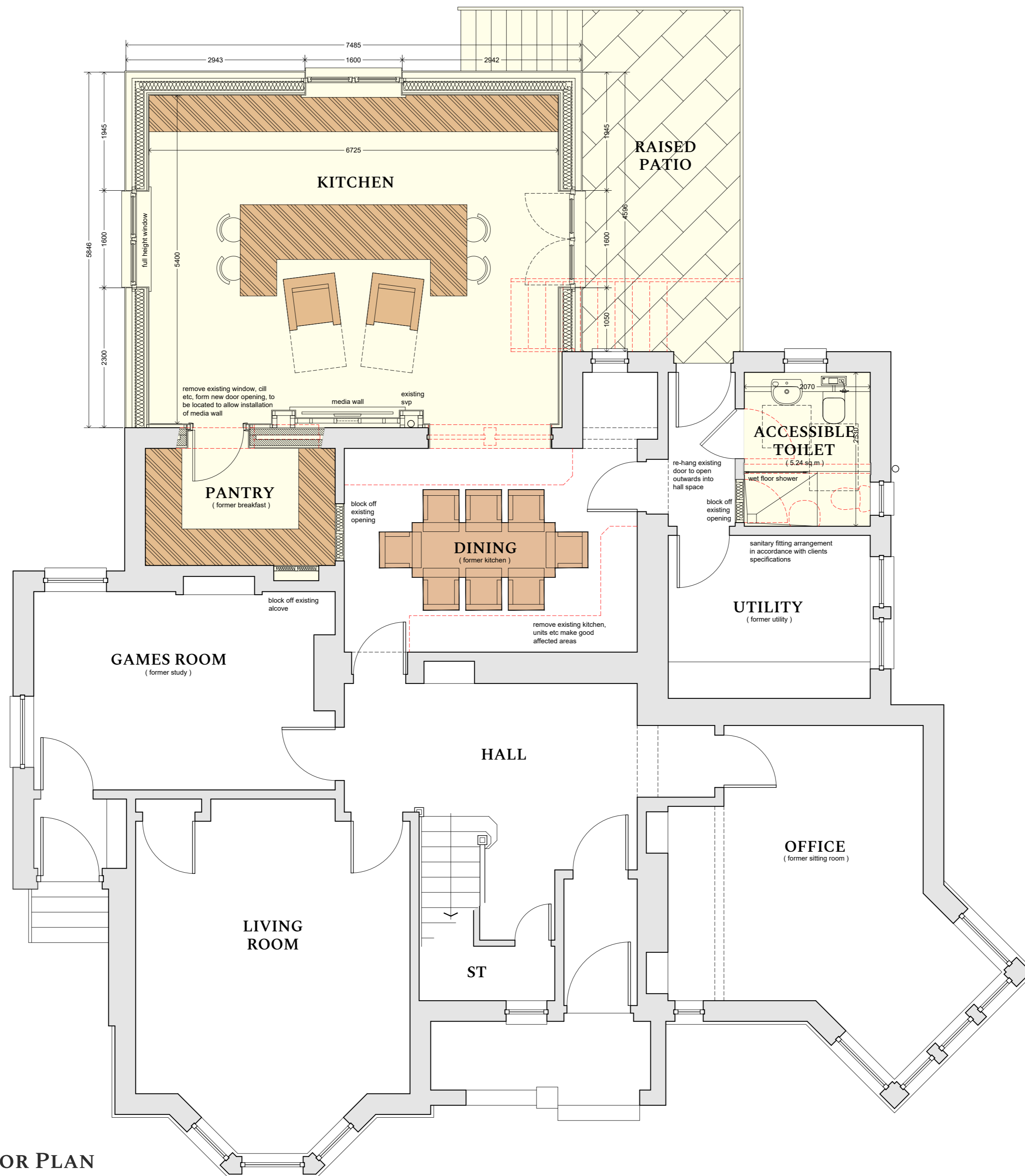

PROPOSED GROUND FLOOR PLAN

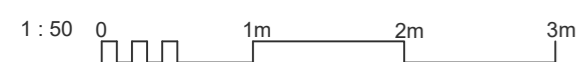

Rev.	Date	Description	Drawn

BARRWOOD ASSOCIATES
Architectural Consultants

Feasibility | Planning | Building Warrant

Viewforth, 1b School Road, Langridge, EH47 8AG | t. 01501 473070
web: www.barrwood.net | email: info@barrwood.net

Client :
RMC JOINERY & BUILDING SERVICES

Job Title :
ALTERATIONS & EXTENSION TO DWELLING
85 EAST MAIN STREET, WHITBURN

Drawing Title :
PROPOSED GROUND FLOOR PLAN

Date :	Scale :	Drawn :
02/02/2024	1:50 @ A2	KB
Project No :	Drawing No :	Revision No :
2401	030	--

Note to Designers and Contractors

Under the CDM2015 regulations BWA has sought to eliminate or reduce risks where possible as part of the design process.

Significant residual risks, or areas of work that require special attention during construction, which have been identified by BWA, are indicated on project drawings by the following symbol .

It is anticipated that other designers and contractors will co-operate to identify any potential construction hazards and to eliminate them where possible.

Measures to minimise residual hazards will be reviewed on a regular basis.

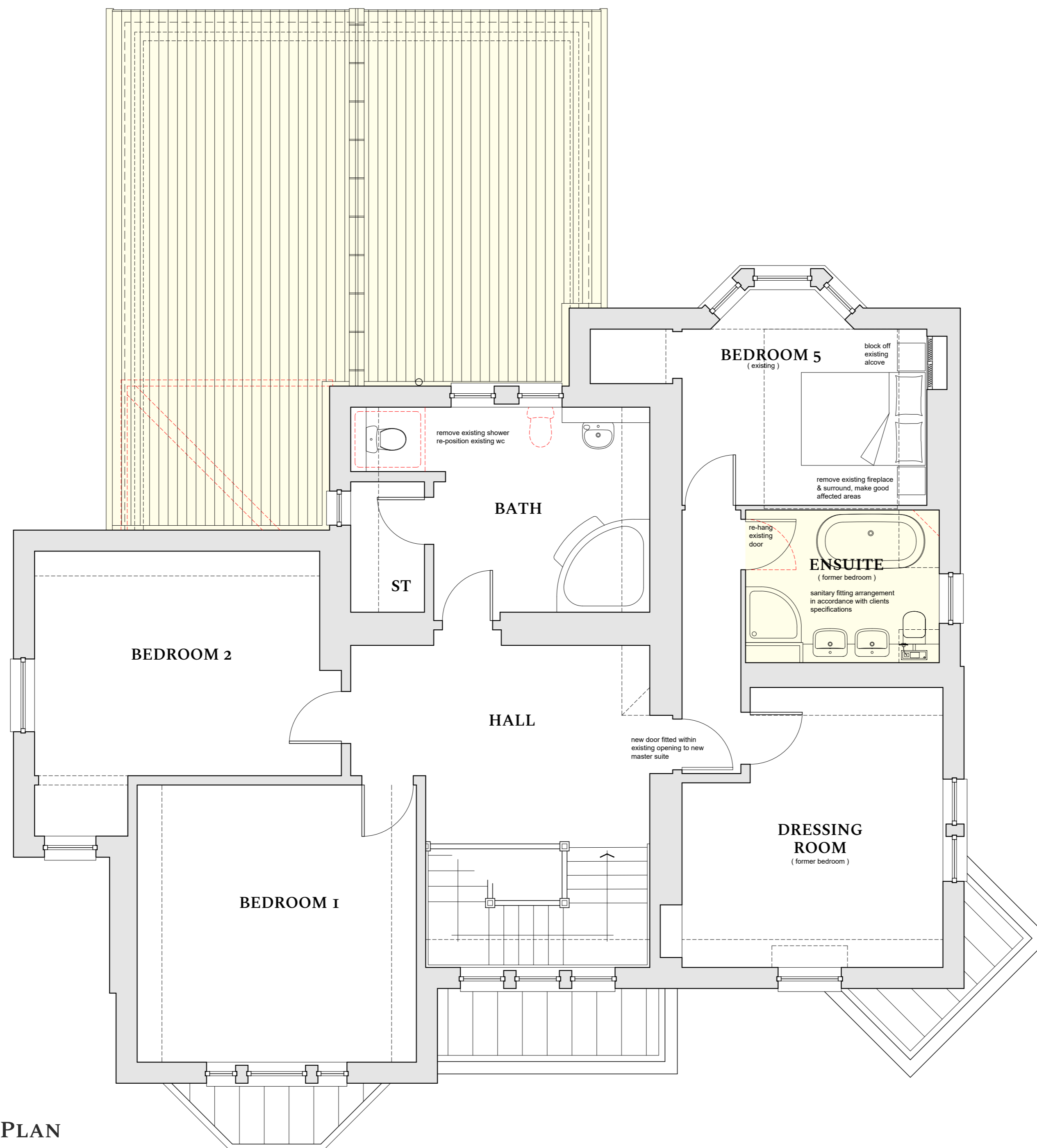

PROPOSED FIRST FLOOR PLAN

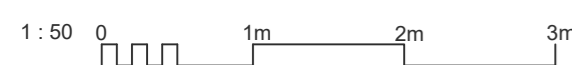

Rev.	Date	Description	Drawn

BARRWOOD ASSOCIATES
Architectural Consultants

Feasibility | Planning | Building Warrant

Viewforth, 1b School Road, Langridge, EH47 8AG | t. 01501 473070
web: www.barrwood.net | email: info@barrwood.net

Client :
RMC JOINERY & BUILDING SERVICES

Job Title :
ALTERATIONS & EXTENSION TO DWELLING
85 EAST MAIN STREET, WHITBURN

Drawing Title :
PROPOSED FIRST FLOOR PLAN

Date : 02/02/2024	Scale : 1:50 @ A2	Drawn : KB
Project No : 2401	Drawing No : 031	Revision No : --

Note to Designers and Contractors

Under the CDM2015 regulations BWA has sought to eliminate or reduce risks where possible as part of the design process.

Significant residual risks, or areas of work that require special attention during construction, which have been identified by BWA, are indicated on project drawings by the following symbol .

It is anticipated that other designers and contractors will co-operate to identify any potential construction hazards and to eliminate them where possible.

Measures to minimise residual hazards will be reviewed on a regular basis.



PROPOSED REAR ELEVATION



PROPOSED SIDE ELEVATION

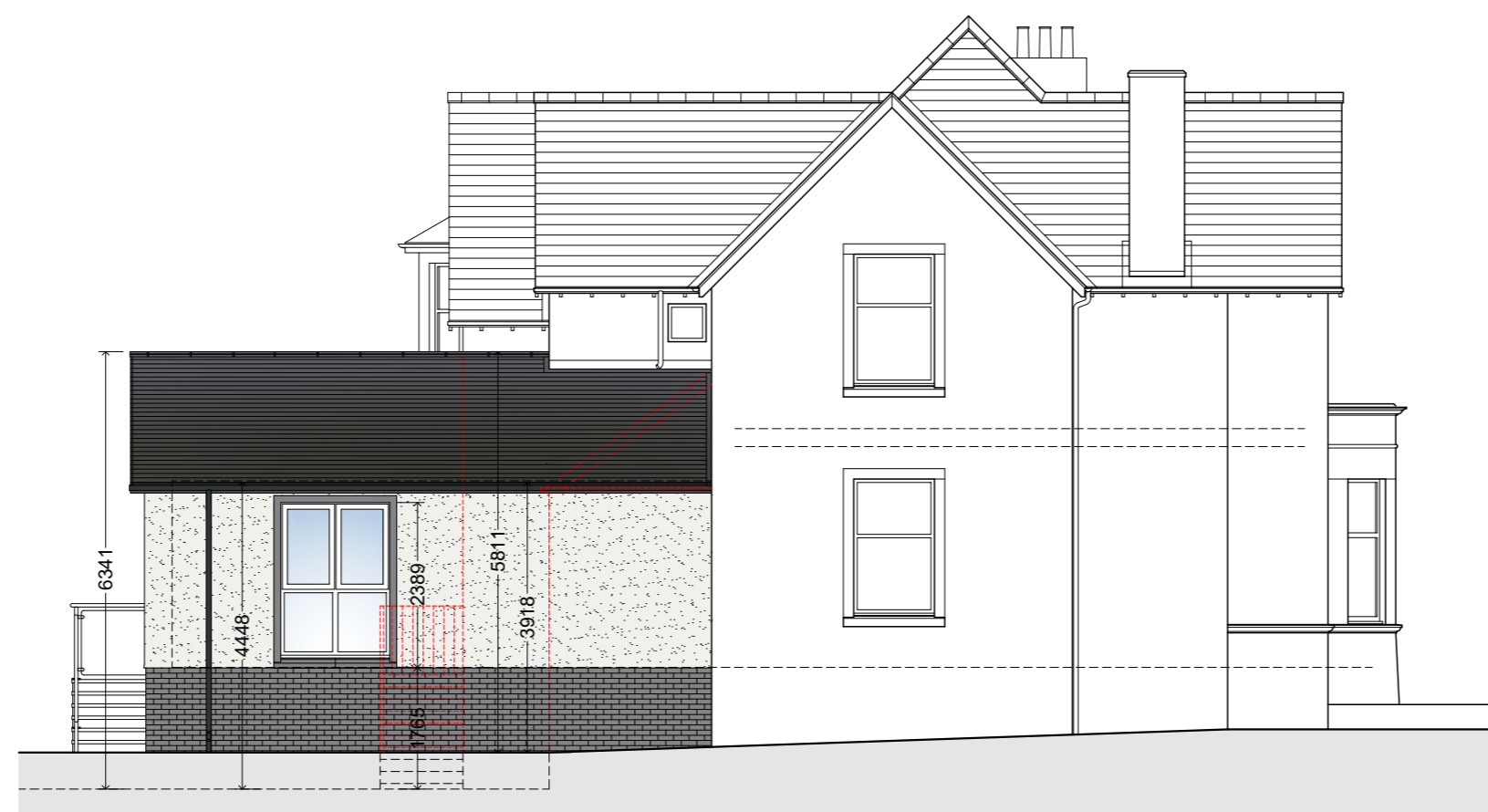

PROPOSED SIDE ELEVATION

FINISHES SCHEDULE

- WALLS**
 Facing Brick - Marshall - Basalt Grey Facing Brick with Black Grout
 Render - Wet-dash Render (Grey)
 - Smooth Render Bands Around Doors & Windows - Anthracite Grey

- WINDOWS / DOORS**
 French Door - Eurocell UPVC (or similar) - White
 Windows - Eurocell Logik UPVC (or similar) - White

- ROOF**
 Tiles / Slates - Natural Spanish Slates
 Rain Water Goods - PVCU - Black

- OTHER**
 Handrail - Stainless Steel Posts, with Toughened Glass panels (TBC)
 Raised Patio - Stone Effect Paving Slabs (Grey)

PROPOSED ELEVATIONS

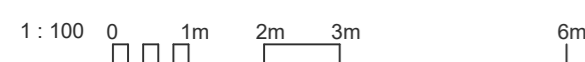

Rev.	Date	Description	Drawn

BARRWOOD ASSOCIATES
 Architectural Consultants

Feasibility | Planning | Building Warrant

Viewforth, 1b School Road, Langridge, EH47 8AG | t. 01501 473070
 web: www.barrwood.net | email: info@barrwood.net

Client:
RMC JOINERY & BUILDING SERVICES

Job Title:
**ALTERATIONS & EXTENSION TO DWELLING
 85 EAST MAIN STREET, WHITBURN**

Drawing Title:
PROPOSED ELEVATIONS

Date:	Scale:	Drawn:
02/02/2024	1:100 @ A2	KB
Project No:	Drawing No:	Revision No:
2401	040	--