

Note to Designers and Contractors

Under the CDM2015 regulations BWA has sought to eliminate or reduce risks where possible as part of the design process.

Significant residual risks, or areas of work that require special attention during construction, which have been identified by BWA, are indicated on project drawings by the following symbol .

It is anticipated that other designers and contractors will co-operate to identify any potential construction hazards and to eliminate them where possible.

Measures to minimise residual hazards will be reviewed on a regular basis.

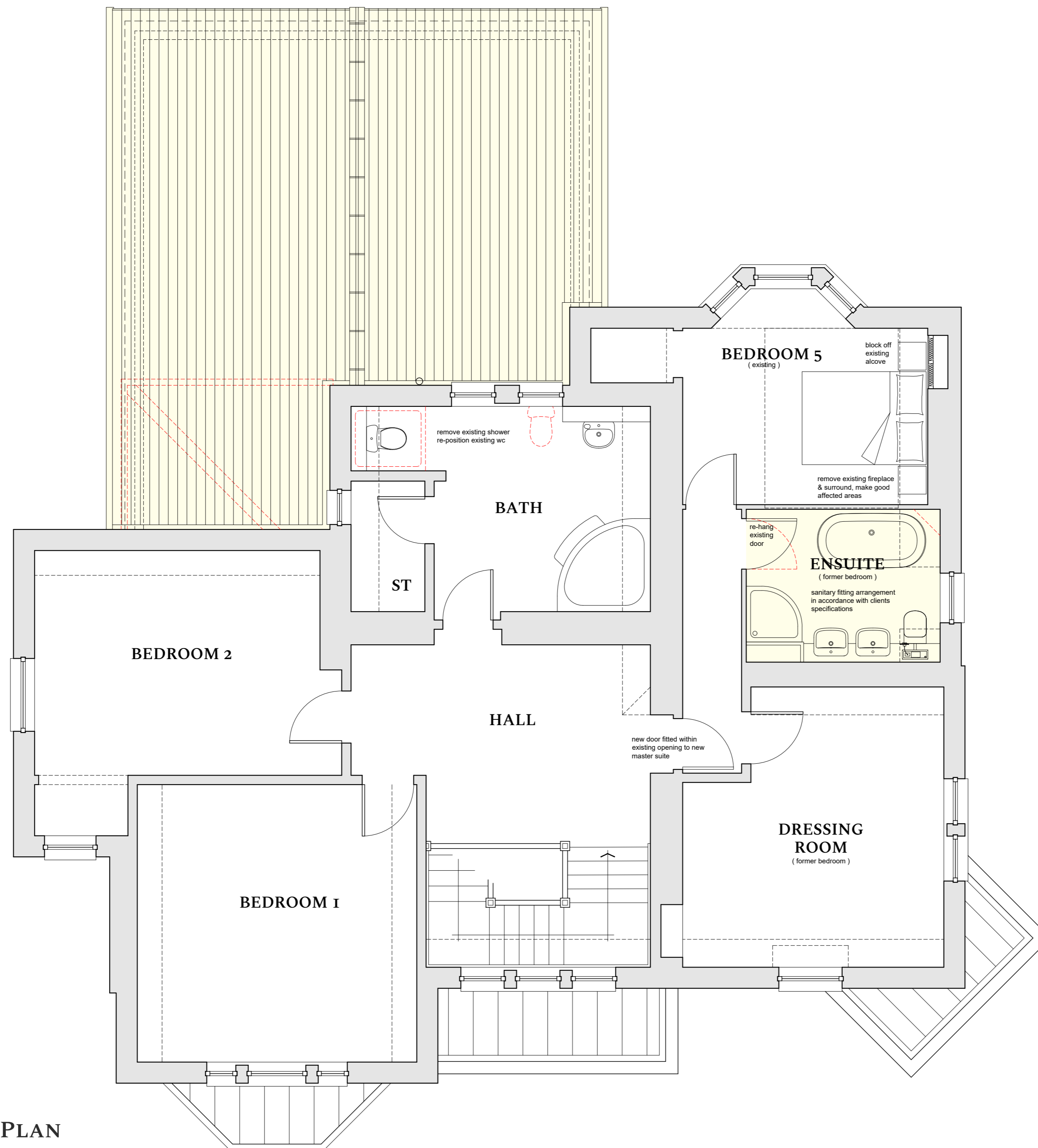

PROPOSED FIRST FLOOR PLAN

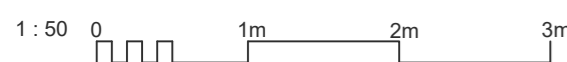

Rev.	Date	Description	Drawn

BARRWOOD ASSOCIATES
Architectural Consultants

Feasibility | Planning | Building Warrant

Viewforth, 1b School Road, Langridge, EH47 8AG | t. 01501 473070
web: www.barrwood.net | email: info@barrwood.net

Client :
RMC JOINERY & BUILDING SERVICES

Job Title :
ALTERATIONS & EXTENSION TO DWELLING
85 EAST MAIN STREET, WHITBURN

Drawing Title :
PROPOSED FIRST FLOOR PLAN

Date :	Scale :	Drawn :
02/02/2024	1:50 @ A2	KB
Project No :	Drawing No :	Revision No :
2401	031	--