

Note to Designers and Contractors

Under the CDM2015 regulations BWA has sought to eliminate or reduce risks where possible as part of the design process.

Significant residual risks, or areas of work that require special attention during construction, which have been identified by BWA, are indicated on project drawings by the following symbol .

It is anticipated that other designers and contractors will co-operate to identify any potential construction hazards and to eliminate them where possible.

Measures to minimise residual hazards will be reviewed on a regular basis.



PROPOSED REAR ELEVATION



PROPOSED SIDE ELEVATION

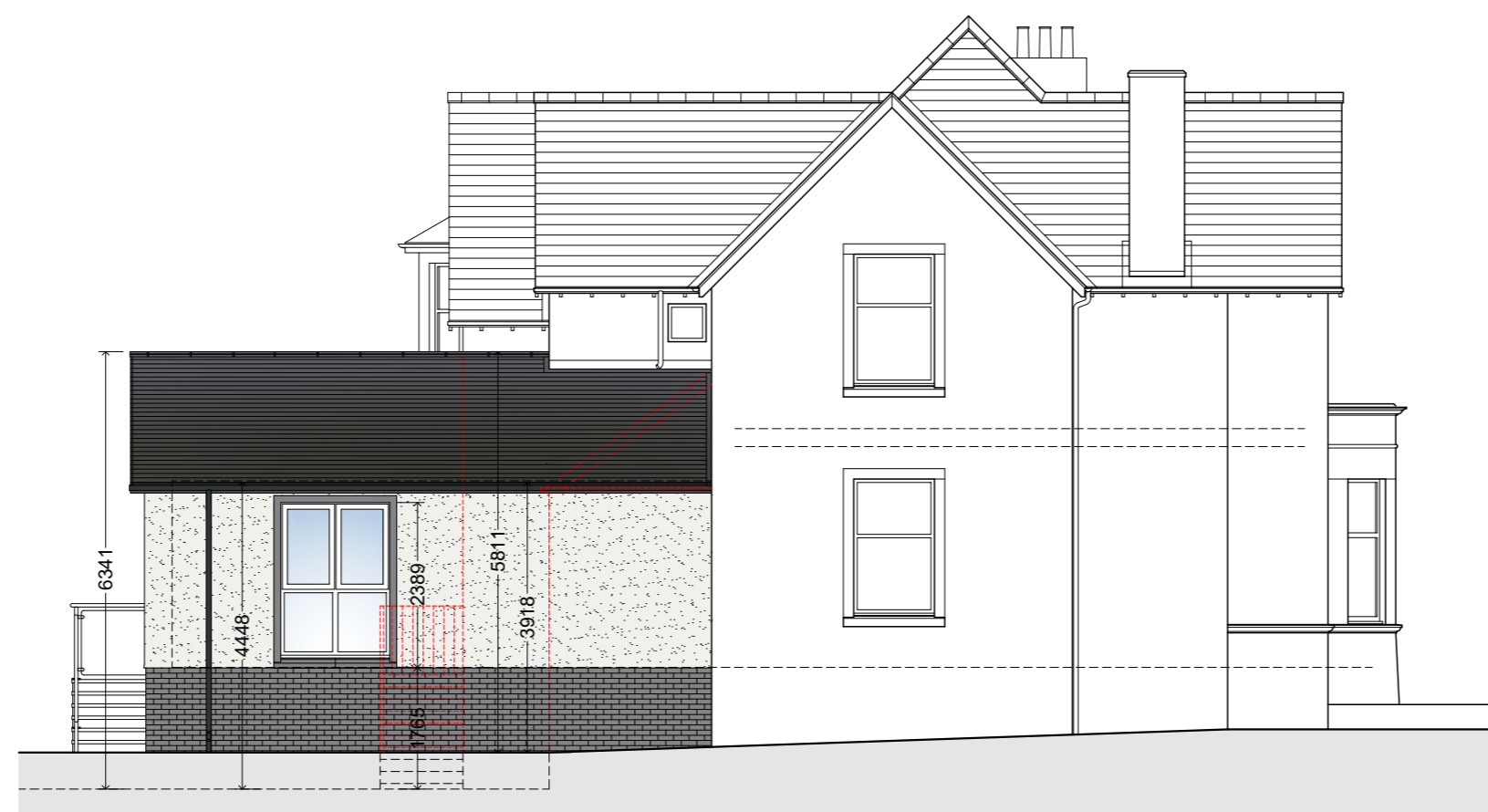

PROPOSED SIDE ELEVATION

FINISHES SCHEDULE

- WALLS**
- Facing Brick - Marshall - Basalt Grey Facing Brick with Black Grout
- Render - Wet-dash Render (Grey)
- Smooth Render Bands Around Doors & Windows - Anthracite Grey
- WINDOWS / DOORS**
- French Door - Eurocell UPVC (or similar) - White
- Windows - Eurocell Logik UPVC (or similar) - White
- ROOF**
- Tiles / Slates - Natural Spanish Slates
- Rain Water Goods - PVCU - Black
- OTHER**
- Handrail - Stainless Steel Posts, with Toughened Glass panels (TBC)
- Raised Patio - Stone Effect Paving Slabs (Grey)

PROPOSED ELEVATIONS



Rev.	Date	Description	Drawn

BARRWOOD ASSOCIATES
Architectural Consultants

Feasibility | Planning | Building Warrant

Viewforth, 1b School Road, Langridge, EH47 8AG | t. 01501 473070
web: www.barrwood.net | email: info@barrwood.net

Client :
RMC JOINERY & BUILDING SERVICES

Job Title :
ALTERATIONS & EXTENSION TO DWELLING
85 EAST MAIN STREET, WHITBURN

Drawing Title :
PROPOSED ELEVATIONS

Date :	Scale :	Drawn :
02/02/2024	1:100 @ A2	KB
Project No :	Drawing No :	Revision No :
2401	040	--