

**GENERAL NOTES**

This drawing has been prepared for the purpose of obtaining Planning / Building Regulation Approval only. All details are to be to the satisfaction of the area Building Control Officer (BCO) or Approved Inspector.

These drawings should not be acted upon until they have been approved by the Local Planning Authority and/or Building Control Authority as appropriate. Should the Client commence work without the necessary Local Authority approvals in place, they do so at their own risk.

This drawing is to be read in conjunction with any accompanying General Notes, Construction Notes and/or Building Regulations Compliance Notes prepared for the project.

Do not scale from the drawings. All dimensions to be checked on site prior to ordering or erecting materials.

Any discrepancies to be reported to the Architect / Supervising officer.

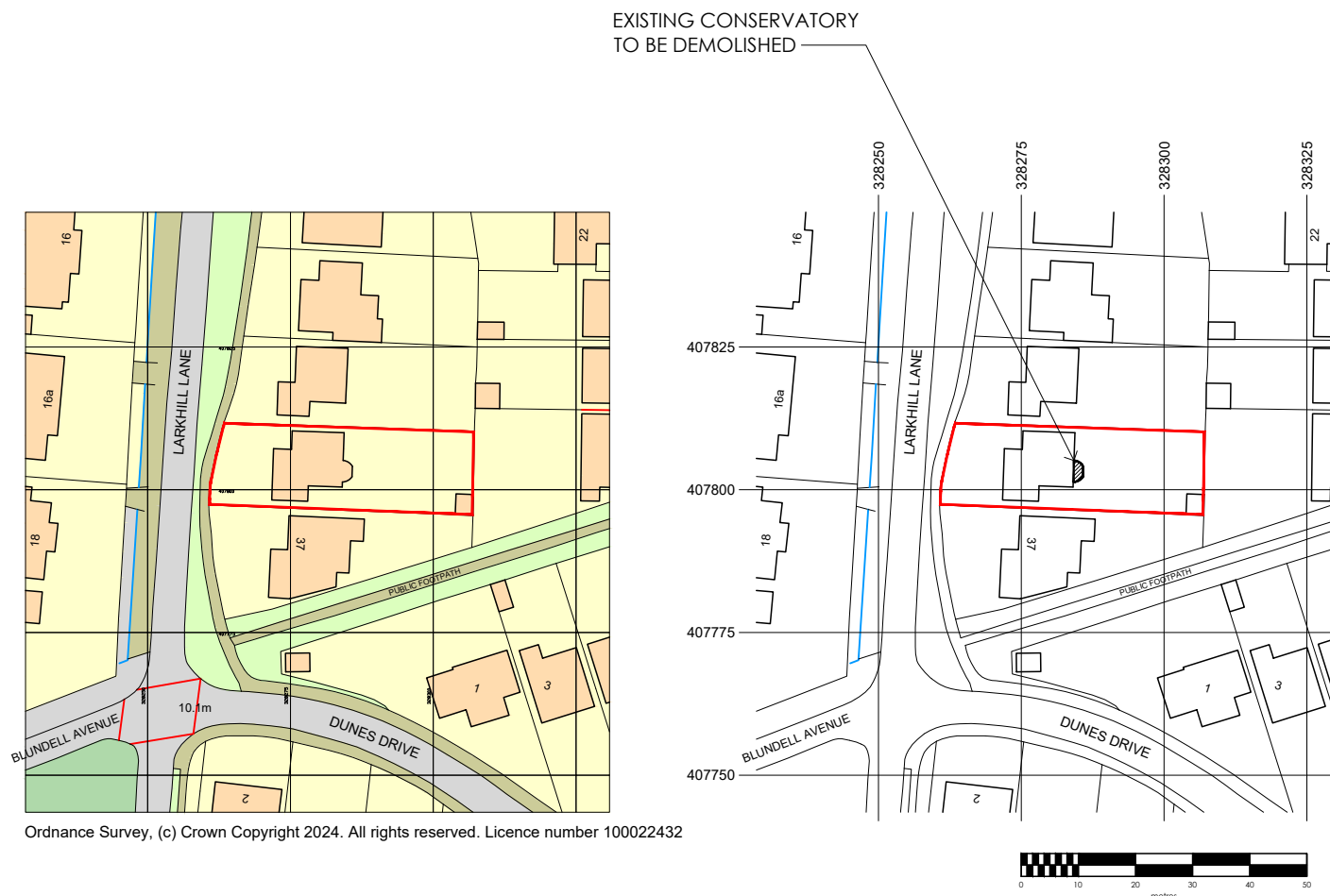
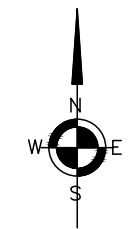

Ordnance Survey, (c) Crown Copyright 2024. All rights reserved. Licence number 100022432

**LOCATION PLAN**

SHOWING EXISTING DWELLING FOOTPRINT AND PROPOSED DEMOLITIONS

(Existing conservatory to be demolished hatched in **BLACK**)

1:1250 @ A3

Rev:	Date:
------	-------

**HIGHLINE ARCHITECTURE**  
 T 01704 877257 | M 07818 413 649 | E andy@highlinearchitecture.com

Client:  
Mr and Mrs J Stephenson

Project Ref: 1233  
 Project Name: 35 Larkhill Lane, Formby, L37 1LT  
 Single-Storey Rear Extension to Existing Dwellinghouse following Demolition of Existing Conservatory

Drawing Title:  
Location Plan

Drawn:	Checked:	Date:	Scale:
APS	AJS	Jan 2024	1:1250 @ A3

Status:	Drawing No:	Revision:
Planning	1233/B100	

This drawing is copyright of HIGHLINE ARCHITECTURE Ltd, all rights reserved. No part of this work may be reproduced or transmitted in any form or by any means, whether electronically, mechanically, by photocopying, recording, or otherwise stored in any retrieval system of any nature, without the express consent of HIGHLINE ARCHITECTURE Ltd.