



NORTH
ELEVATIONS AS EXISTING (1/100 @A1)



EAST



SOUTH



WEST

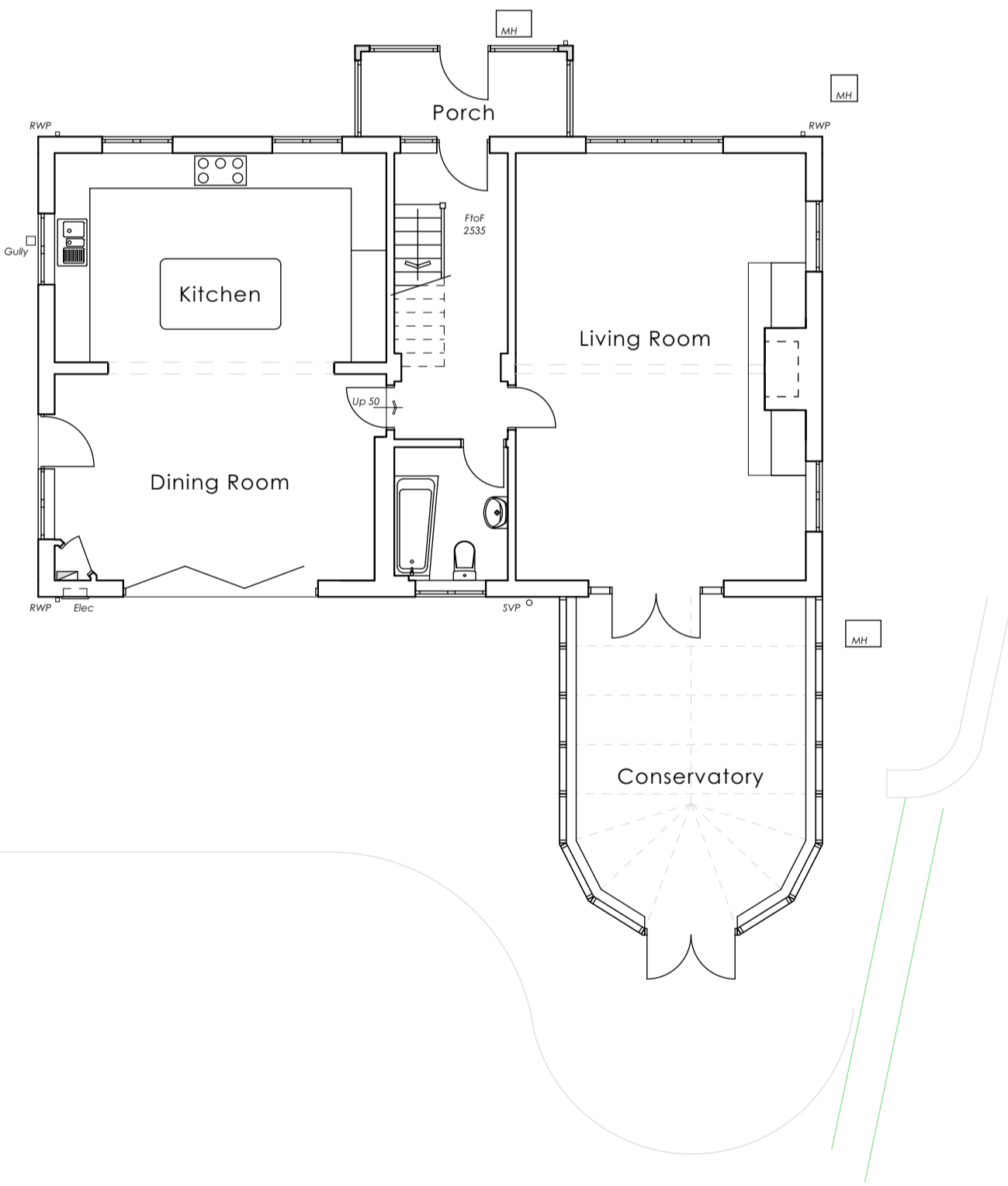

GROUND FLOOR PLAN AS EXISTING (1/100 @A1)

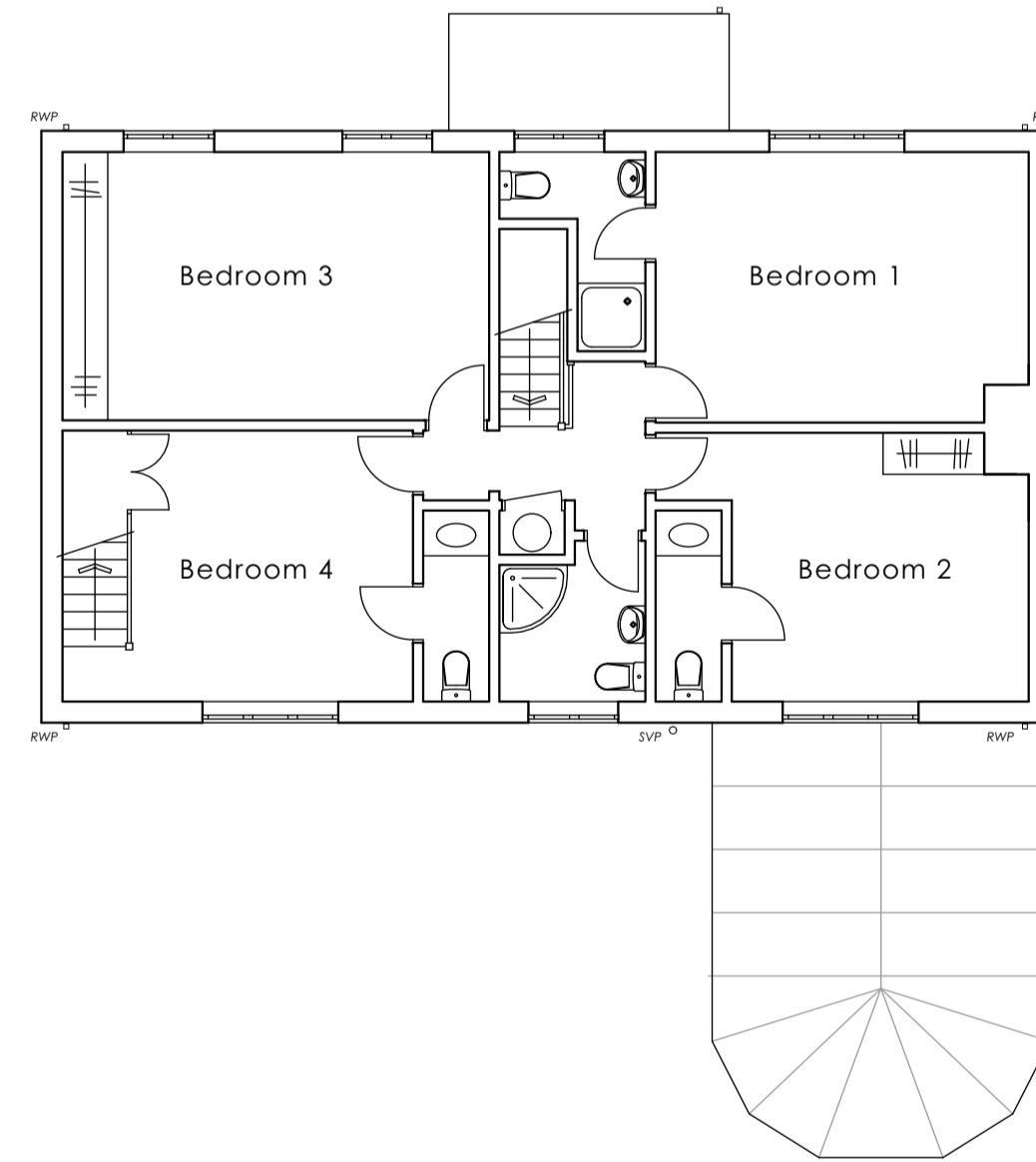

FIRST FLOOR PLAN AS EXISTING (1/100 @A1)

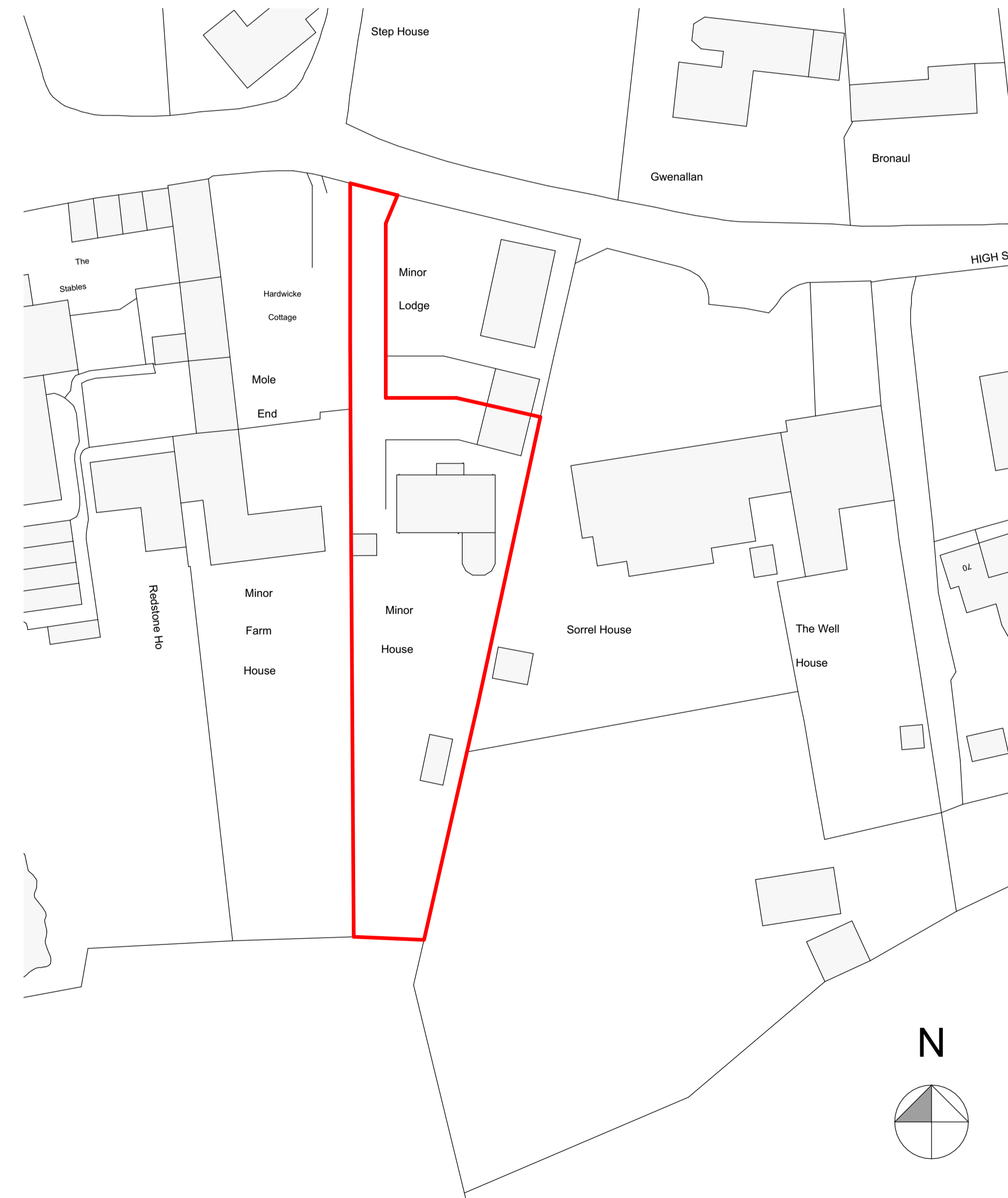

Ordnance Survey, (c) Crown Copyright 2024. All rights reserved. Licence number 100022432

SITE PLAN AS EXISTING (1/500 @A1)

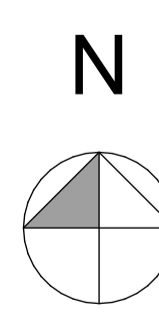

Notes		
Rev A	Drawing developed for planning	February 2024
Revision	Description	Date
<small>Maypole Court, 2 High Street, Wem, Shropshire, SY4 5AA Telephone: 01909 235 303 Fax: 01909 235 344 Email: info@bleazardandgalletta.com Web: www.bleazardandgalletta.com</small>		
Project Location		
Minor House, Grinshill, Shrewsbury Shropshire, SY4 3BL		
Project Description		
Erection of a Rear Extension Replacing Existing Conservatory		
Client		
Mr & Mrs Williams		
Drawing		
Plans and Elevations As Existing		
Scale 1:100, 1:500 @A1	Date Jan 2024	
Drawing Number		
3104 D 01A		
<small>THE COPYRIGHT OF THIS DRAWING IS VESTED IN BLEAZARD AND GALLETTA LLP AND CANNOT BE COPIED OR REPRODUCED IN WHOLE OR IN PART WITHOUT THEIR WRITTEN CONSENT. DO NOT SCALE FROM THIS DRAWING. REPORT ANY ERRORS IMMEDIATELY.</small>		