

- Notes
- 01 - Living, kitchen and dining area
 - 02 - Bathroom
 - 03 - Storage
 - 04 - Larder
 - 05 - Metal frame skylight
 - 06 - Maintained rear timber access door to alleyway
 - 07 - Flat roof

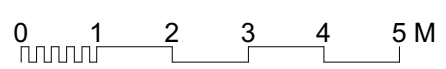

KEY / NOTES	REV	DATE	DESCRIPTION	PROJECT	37 NIAGRA AVENUE	REVISION
ALL DIMENSIONS, LEVELS AND AREAS ARE APPROXIMATE ONLY AND SHOULD BE VERIFIED ON SITE. DO NOT SCALE THIS DRAWING. MP DESIGNS SHALL NOT BE LIABLE OR RESPONSIBLE FOR ANY USE OF THIS DOCUMENT FOR ANY PURPOSE OTHER THAN THAT FOR WHICH IT WAS ORIGINALLY PREPARED AND PROVIDED. WHILE THE CLIENT SHALL BE ENTITLED TO UTILISE AND COPY THIS DOCUMENT FOR AN EXTENSION OF THE WORKS, THE CLIENT SHALL NOT BE ENTITLED TO REPRODUCE THE DESIGNS CONTAINED IN THIS DOCUMENT FOR ANY SUCH EXTENSION.		08/01/24	FOR INFORMATION		PROPOSED GROUND FLOOR PLAN	
	A	02/02/24	FOR PLANNING APPLICATION		3004-A-GA-PL-11	A
				DRWG NAME		
				DRWG NO		
				SCALE		1:100
				SIZE		A3
				DATE		02/02/24

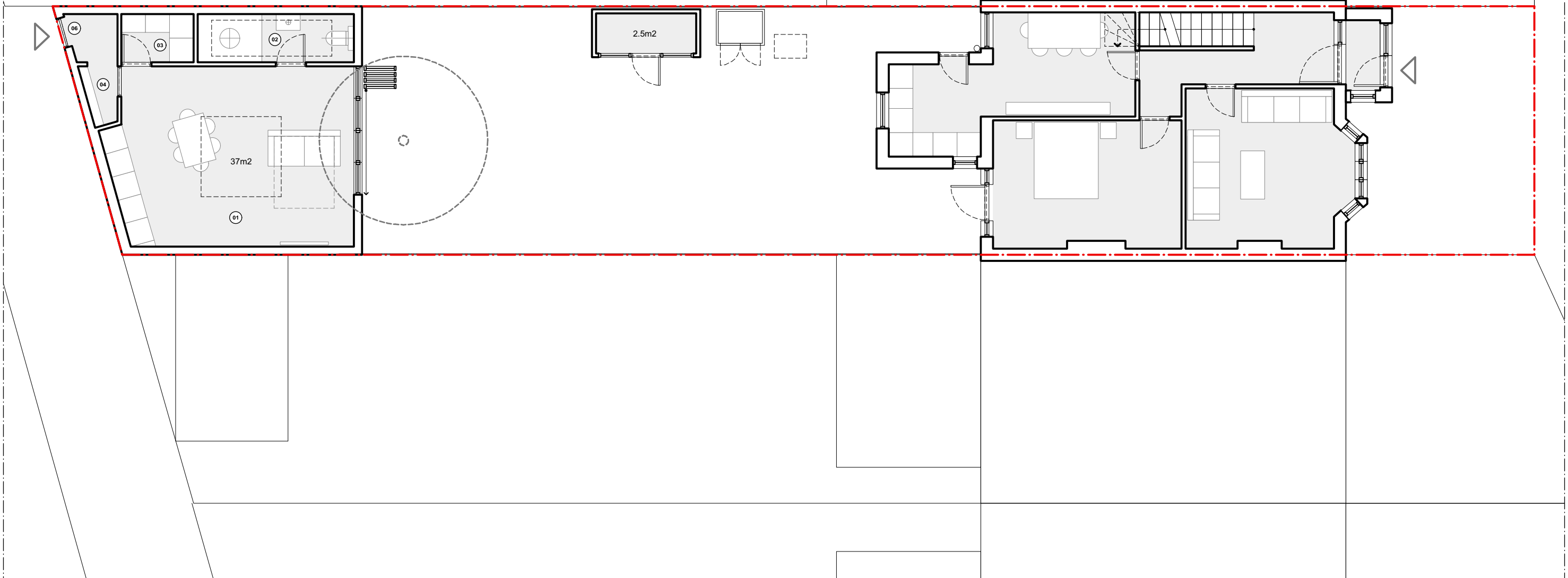
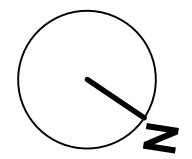