

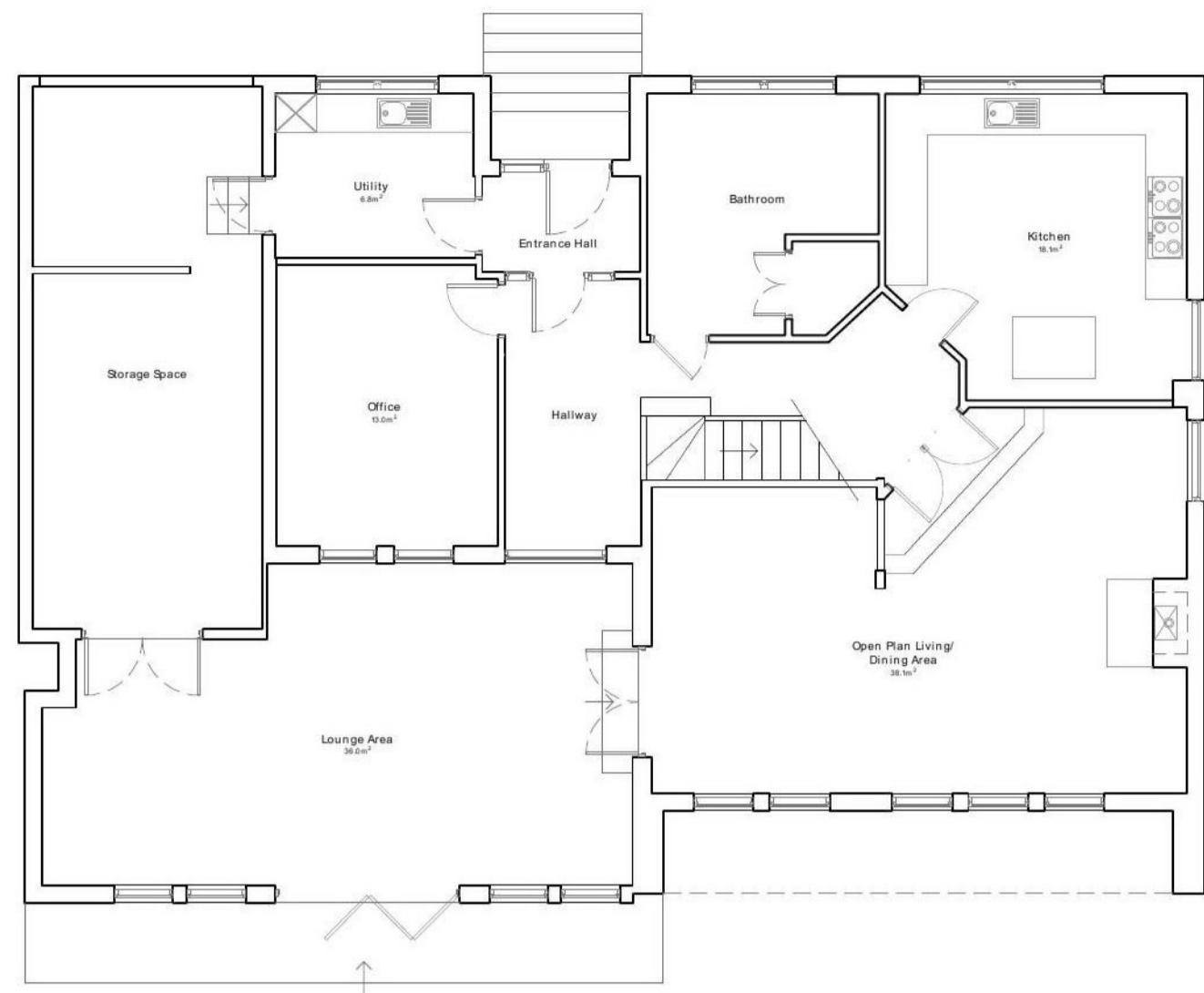

North



Existing Ground Floor Plan
1:100 @ A1



SCALE 1:100

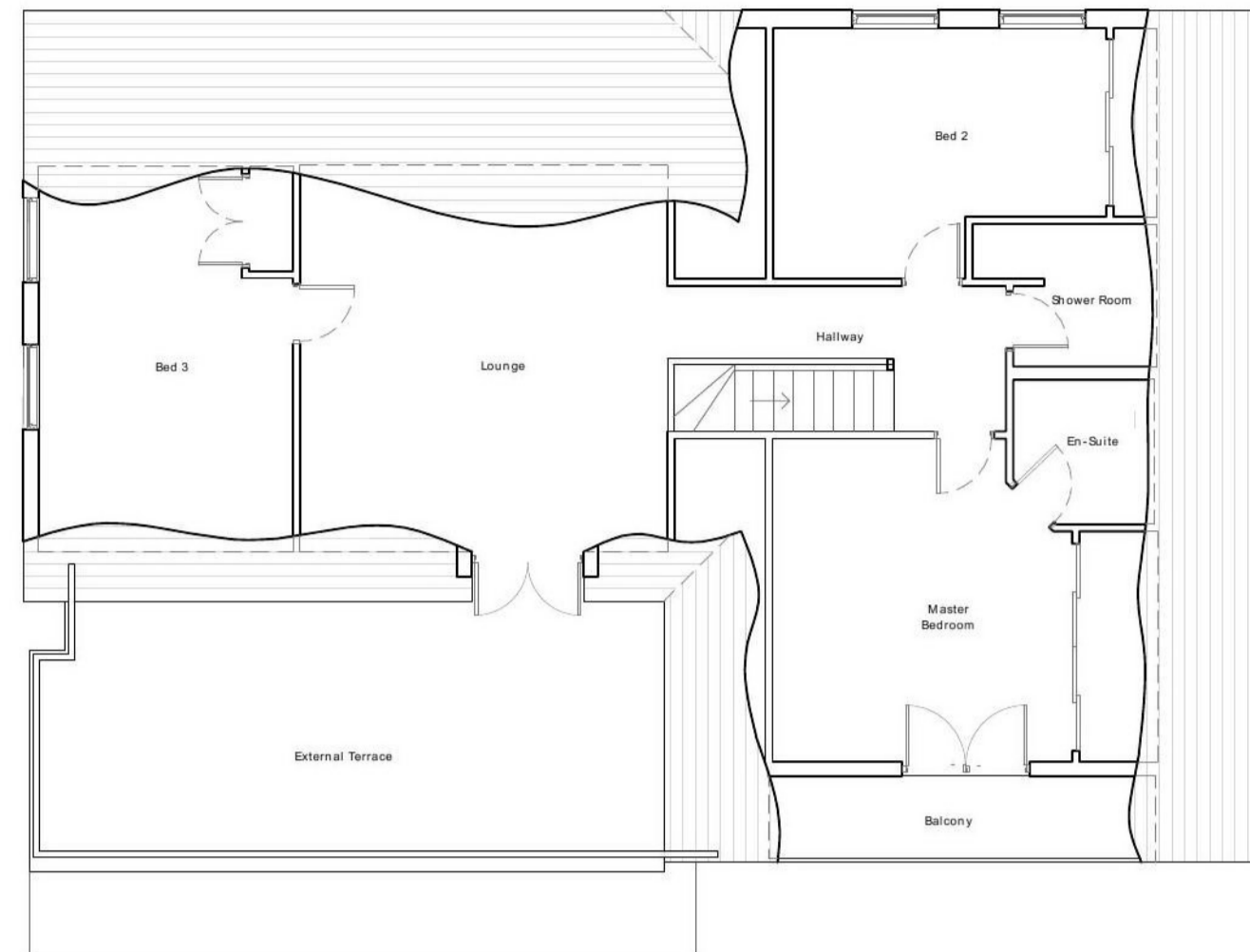

Existing First Floor Plan
1:100 @ A1



Existing East Elevation
1:100 @ A1

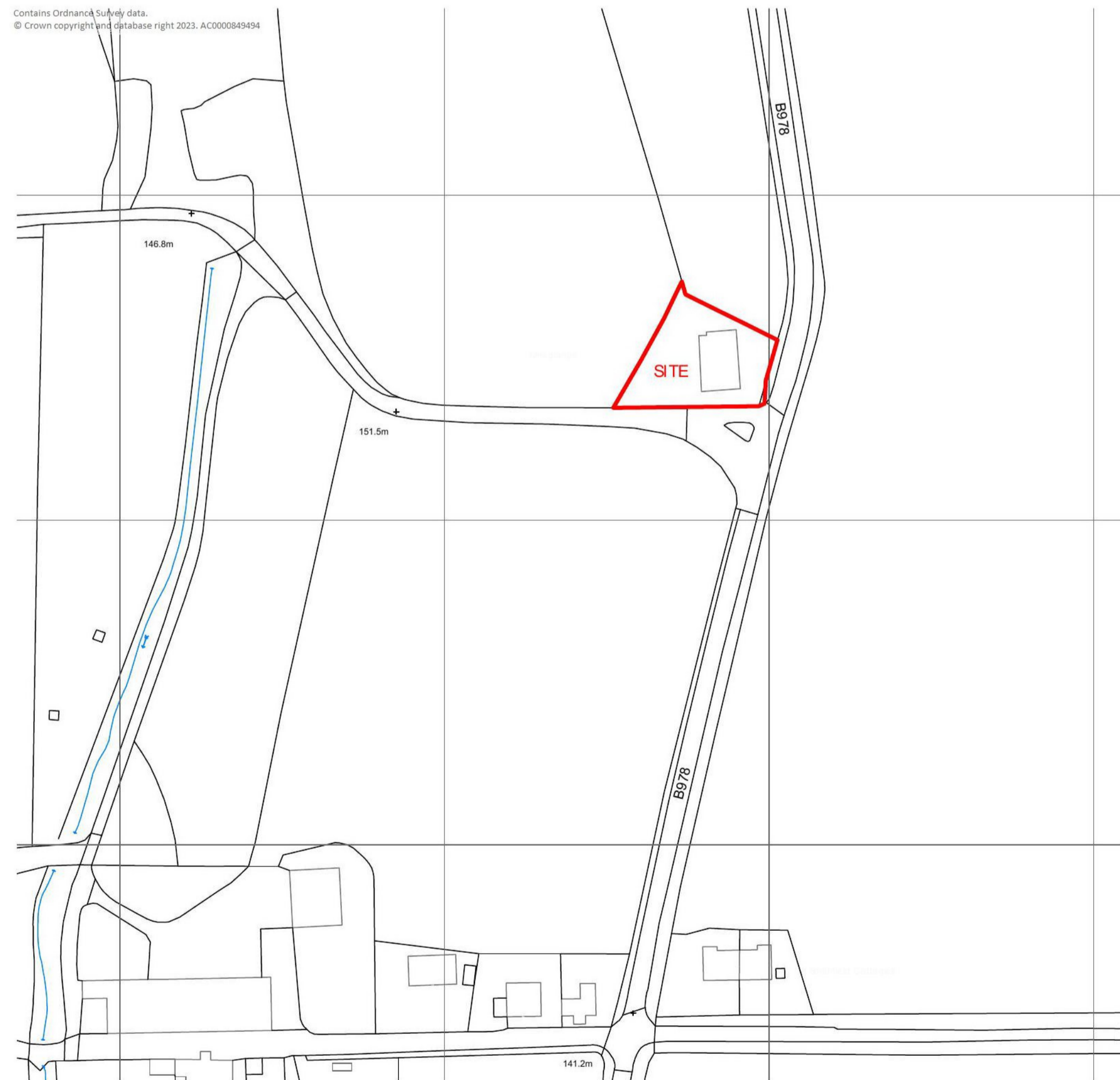

Existing Location Plan
1:1,250 @ A1

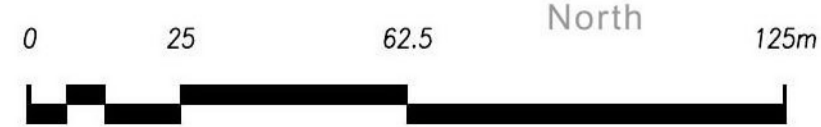

SCALE 1:1250



North



Existing South Elevation
1:100 @ A1



Existing North Elevation
1:100 @ A1



SCALE 1:100

This drawing is solely for the purpose of obtaining Planning Approval. The drawing may be suitable for constructional purposes but it may be necessary to augment/and or amend this information. No liability will be accepted for any omission should the drawing be used for constructional purposes.

Do not scale this drawing for construction purposes.

A1	REVISION:	-	DRAWN BY:	CHECKED BY:
	ISSUED:	11/01/24	AO	DP

CLIENT: Mr & Mrs Langslow

PROJECT: Proposed Internal Alterations & Extension to Kilngrange, Monikie, DD5 3QD

TITLE: Existing Plans, Elevations and Site Plan

DRAWING REF: JDC-1896 -000-PL

CRAWFORD
architecture

Office Address:
72 New Wynd Montrose, Angus, DD10 8RF

Tel: 01874 672064
Email: info@crawfordarchitecture.co.uk
Web: www.crawfordarchitecture.co.uk