

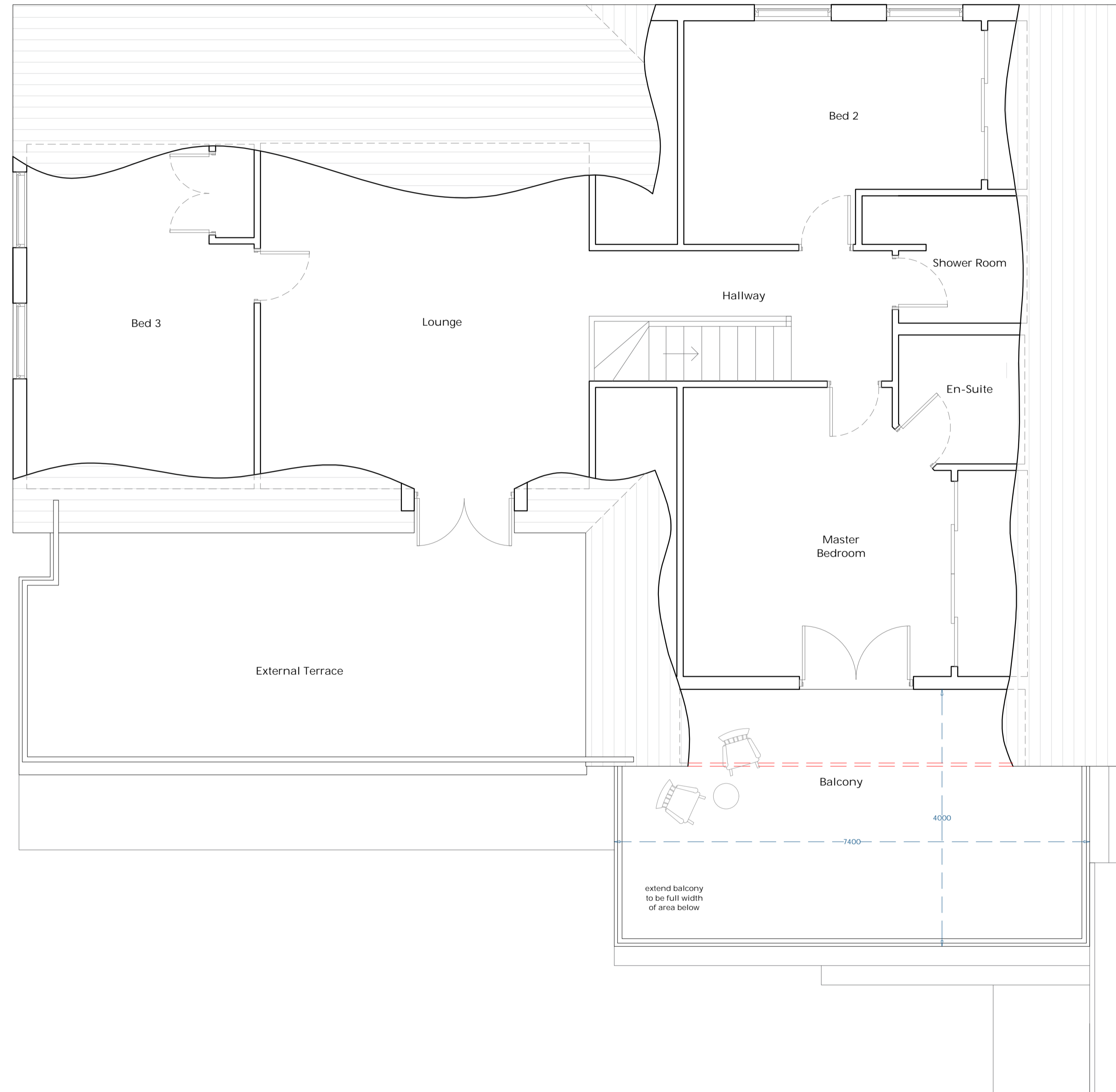

This drawing is solely for the purposes of obtaining Planning Approval. The drawing may be suitable for constructional purposes but it may be necessary to augment/and or amend this information. No liability will be accepted for any omission should the drawing be used for constructional purposes.
Do not scale this drawing for construction purposes.



Proposed First Floor Plan
1:50 @ A1



SCALE 1:50

A1	REVISION:	-	DRAWN BY:	CHECKED BY:
	ISSUED:	12/01/24	AO	DP

CLIENT: Mr & Mrs Langslow

PROJECT: Proposed Internal Alterations & Extension to Kilnagrange, Monikie, DD5 3QD

TITLE: Proposed First Floor Plan

DRAWING REF: JDC-1896 -101-PL

CRAWFORD
architecture

Office Address:
72 New Wynyd Montrose, Angus, DD10 8RF

Tel: 01674 672064
Email: info@crawfordarchitecture.co.uk
Web: www.crawfordarchitecture.co.uk