

This drawing is solely for the purposes of obtaining Planning Approval. The drawing may be suitable for constructional purposes but it may be necessary to augment/and or amend this information. No liability will be accepted for any omission should the drawing be used for constructional purposes.

Do not scale this drawing for construction purposes.

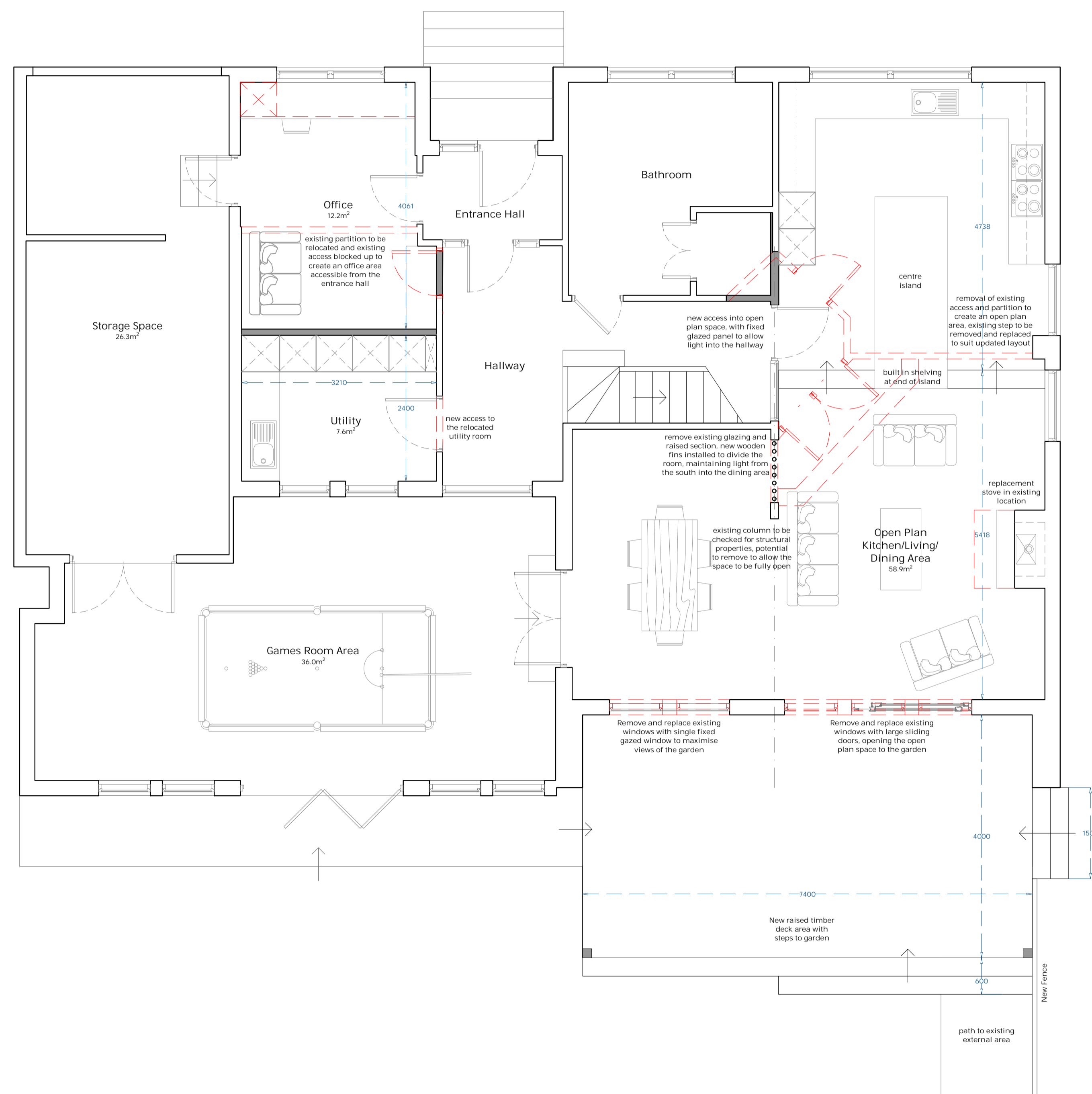

Proposed Ground Floor Plan
1:50 @ A1



North



SCALE 1:50

A1	REVISION:	-	DRAWN BY:	CHECKED BY:
	ISSUED:	11/01/24	AO	DP

CLIENT: Mr & Mrs Langslow

PROJECT: Proposed Internal Alterations & Extension to Kilnagrange, Monikie, DD5 3OD

TITLE: Proposed First Floor Plans

DRAWING REF: JDC-1896 -100-PL

CRAWFORD
architecture

Office Address:
72 New Wynd Montrose, Angus, DD10 8RF

Tel: 01674 672064
Email: info@crawfordarchitecture.co.uk
Web: www.crawfordarchitecture.co.uk