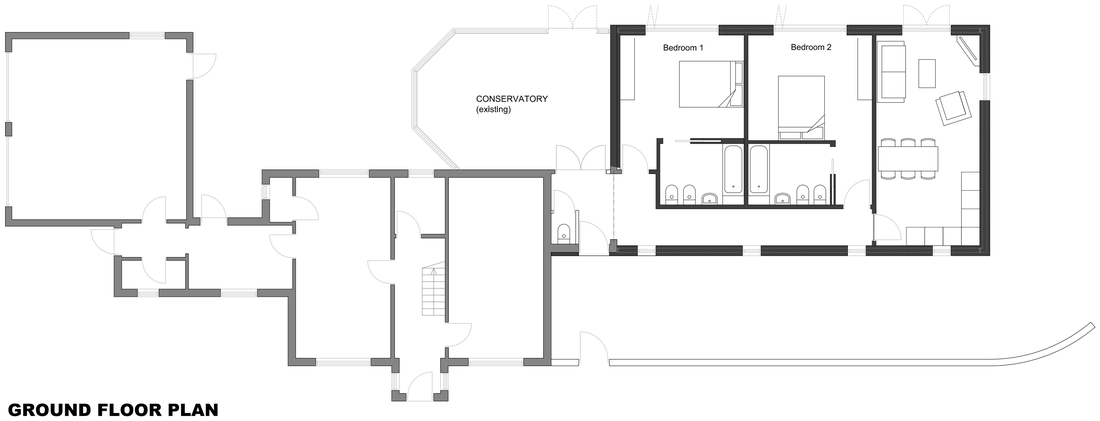

GROUND FLOOR PLAN

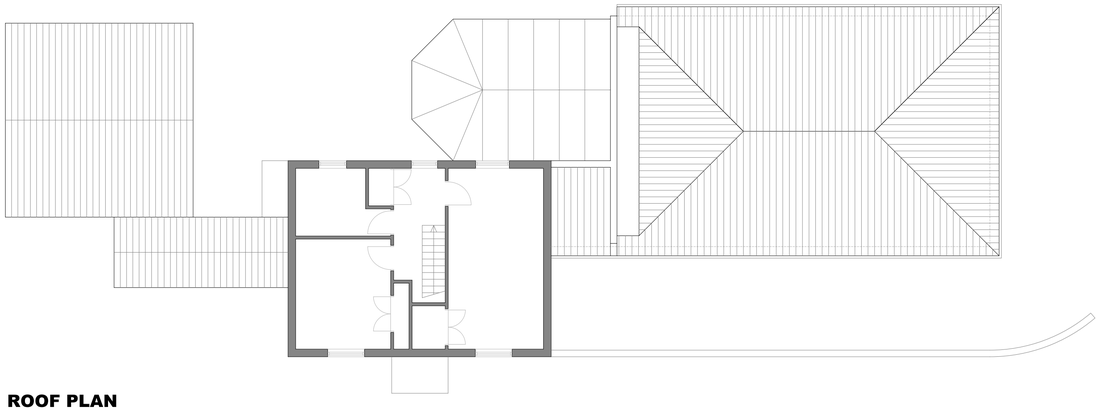

ROOF PLAN

FRONT (North facing) ELEVATION

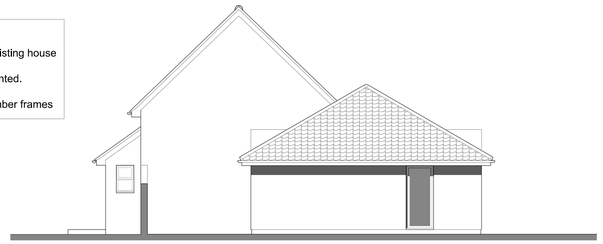

SIDE (West facing) ELEVATION

REAR (South facing) ELEVATION

rev	dd/mm/yy	Revision notes:
.	.	.

Notes:
1. Do not scale from this drawing.
2. All dimensions to be checked on site by the contractor and such dimensions to be his responsibility

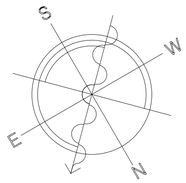

PLANNING

ARCHITECT
Lucy Hardingham Mobbs
Peacock House, The Street, Peasenhall, Suffolk. IP17 2HJ T.07919 415 742 E. loops10@hotmail.co.uk

job title: Kumari House, Stradbroke	job number: KH 150
drawing title/location: Proposed Plans and Elevations	date: Jan 2024
scale: 1:100	
drawing number: 20 - 020	revision: -