

NOTES ON PROPOSED MATERIALS:  
 Black Metal Corrugated roof sheet 21.4 deg & 10.0 deg galvanised finish  
 Timber bargeboard stained finish  
 Photovoltaic panels  
 Zinc Gutters & Downpipes natural finish  
 Timber window & doors colour: stained black  
 Timber boarding board on board colour: stained black  
 Fairfaced blockwork plinth painted RIW black

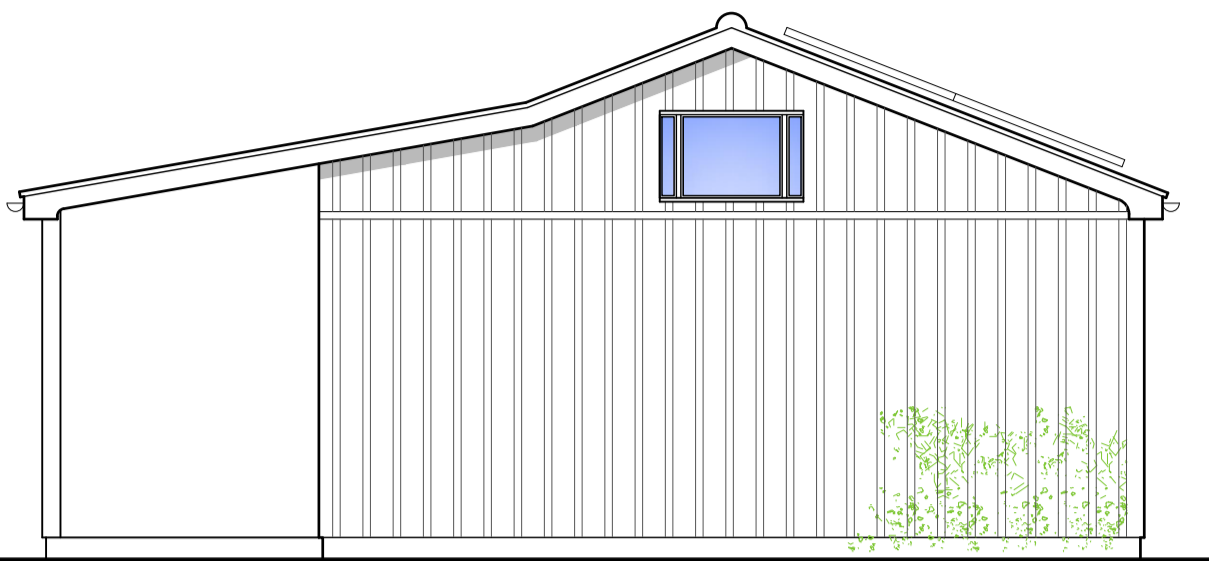

proposed west elevation 1:50

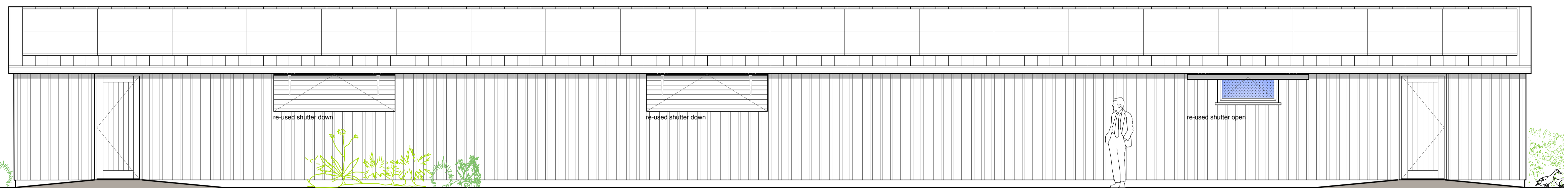

proposed south elevation 1:50

■ obscured glazing

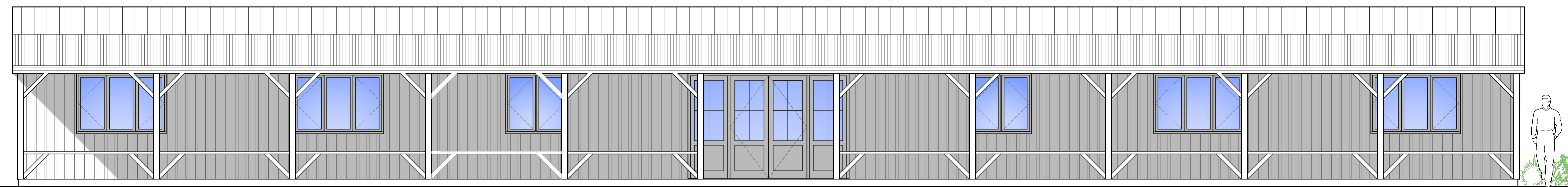

proposed north elevation 1:50

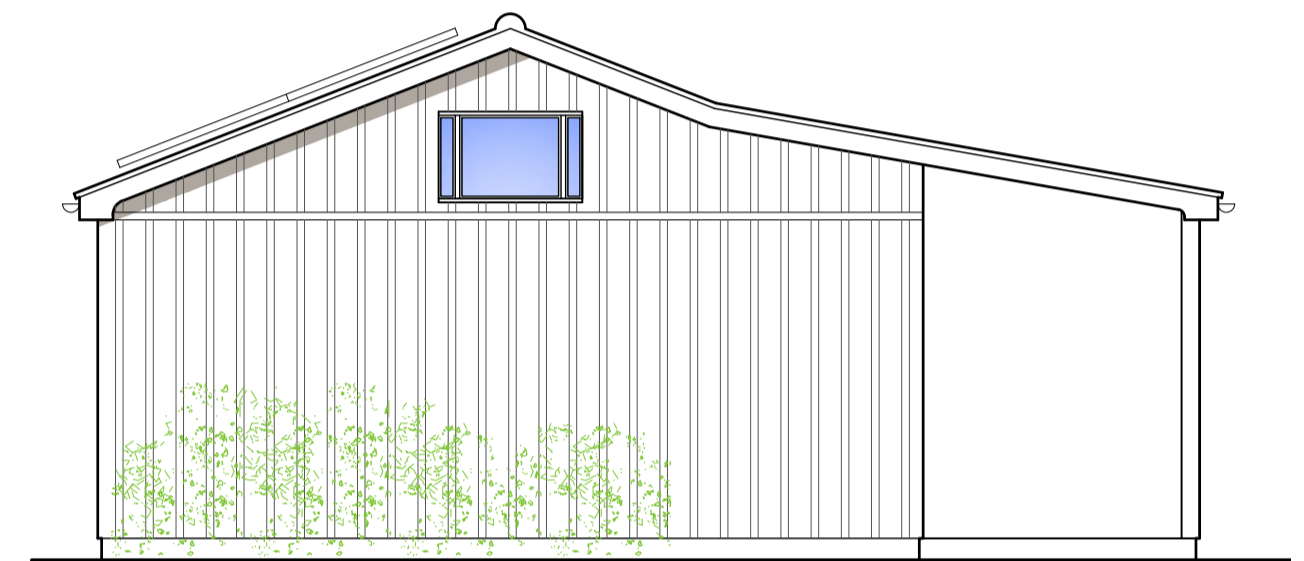

proposed east elevation 1:50

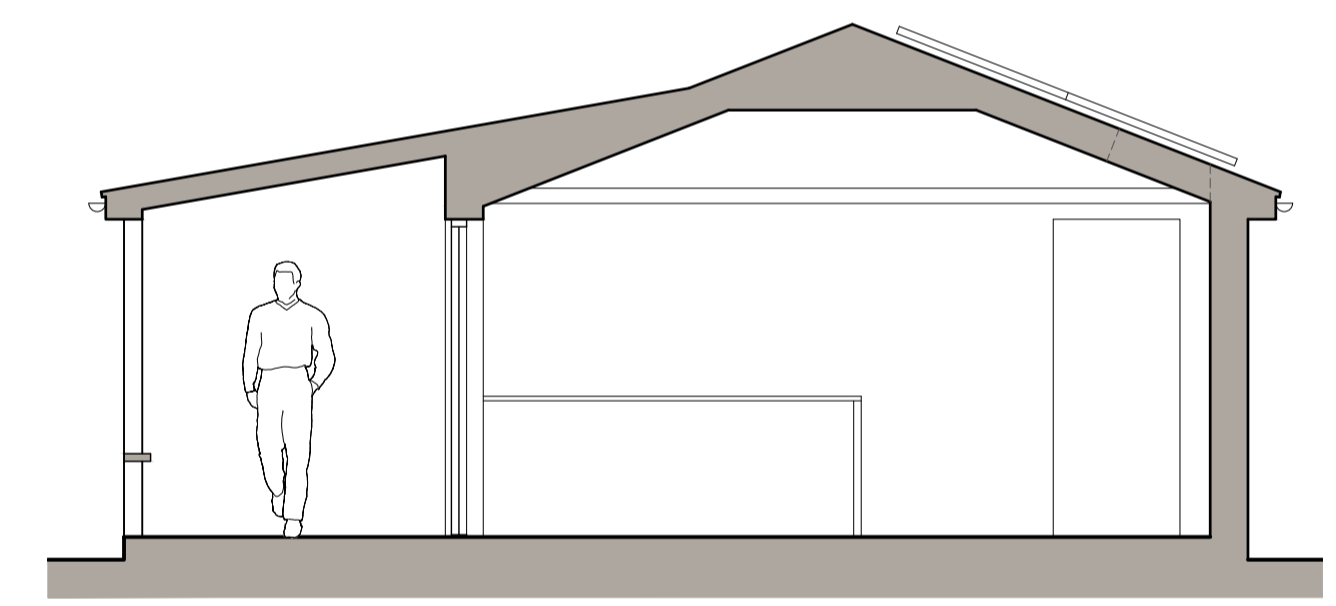

proposed typical section 1:50

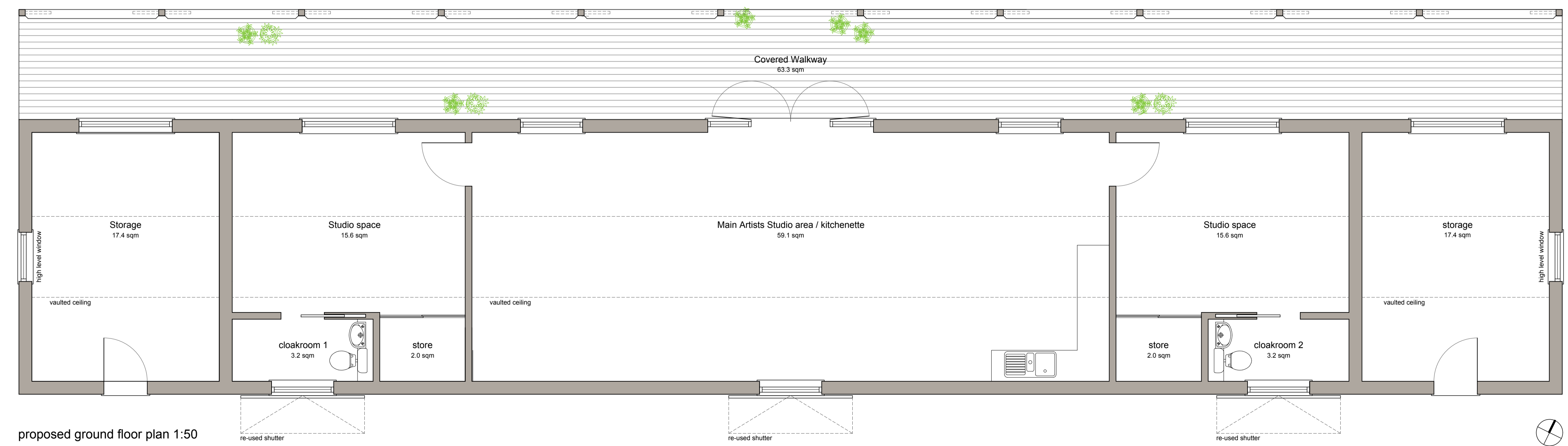

proposed ground floor plan 1:50

Ground Floor Gross Internal Area = 140.9 sqm [1516 sqft]

5 metres  
4  
3  
2  
1  
0

0 1 2 3 4 5 metres

SCALE 1:50

Date	Revision	Description	Drawn	Checked
07.02.24	D	Amended to date	rjs	PW
19.12.23	C	Floor area added, high level window added to plan	smg	PW
4.12.23	B	Amended to date	smg	PW
01.12.23	A	Amended to date	smg	PW

Project: Tannington Lodge Barns, Ip13 7NN  
 Client: Bateman Wilson  
 Drawing Title: Proposed Floor Plan, Elevations & Typical Section  
 Drawing Number: PW1327\_PL02revD  
 Drawing Status: Planning  
 Drawn By: smg  
 Scale: 1:50 (at A1)  
 Date: 14/11/2023

Peter Wells Architects  
 Ferry Quay House, Ferry Quay, Woodbridge, Suffolk, IP12 1BW  
 +44 (0)1394 799 299  
 info@peterwellsarchitects.co.uk  
 peterwellsarchitects.co.uk

DISCLAIMER: This drawing was prepared for the Client, Project & Site stated below and for the purposes set out in the Project Particulars. Peter Wells Architects accepts no responsibility whatsoever should the drawing be used by any other person, on any other site or for any other purpose than those stated. This drawing is to be read in conjunction with all relevant drawings and specifications. ALL MEASUREMENTS ARE TO BE CHECKED ON SITE AND ANY DISCREPANCIES REPORTED TO PETER WELLS ARCHITECTS  
 Copyright Peter Wells Architects 2022