

NOTES ON EXISTING MATERIALS:
 Corrugated Asbestos sheeting 21.4 deg
 Timber bargeboard & Norfolk capping natural finish
 Photovoltaic panels
 Fairfaced Blockwork
 Gutters uPvc black
 Timber window & doors colour: stained black
 Timber boarding horizontal & board on board colour: stained black
 Green metal sheeting

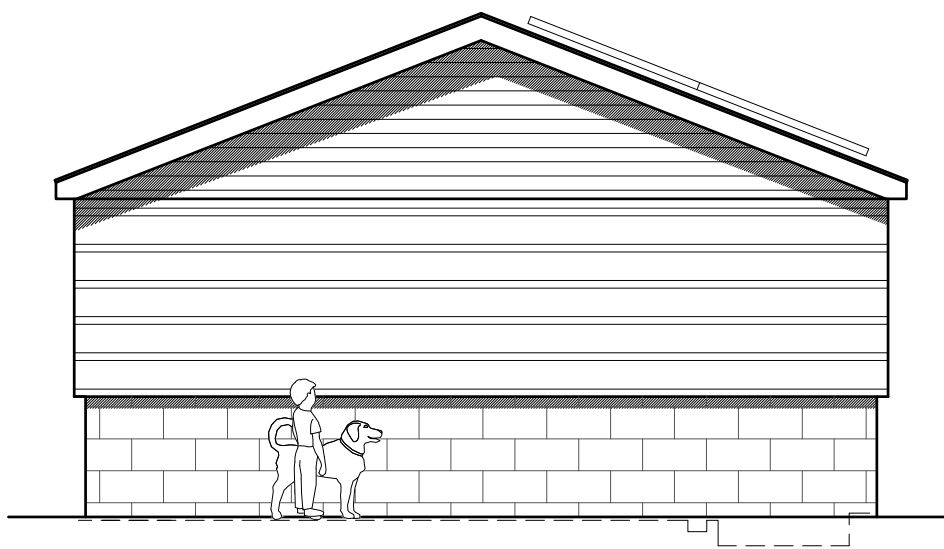

existing west elevation 1:50

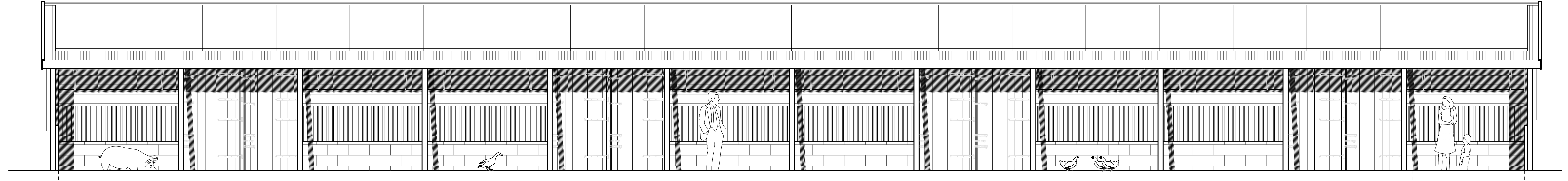

existing south elevation 1:50

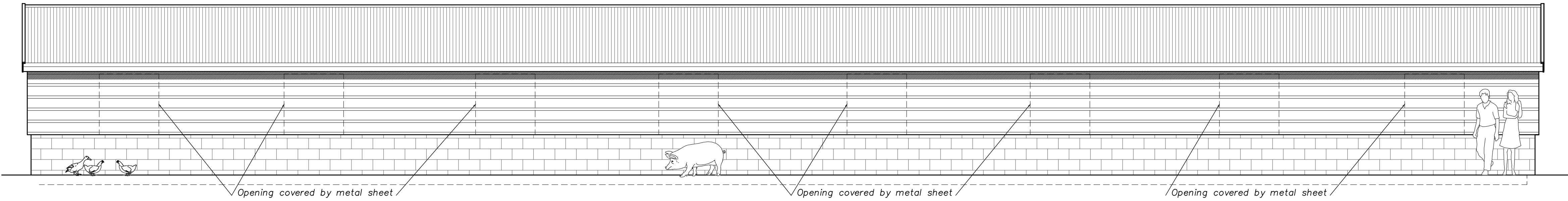

existing north elevation 1:50



existing east elevation 1:50

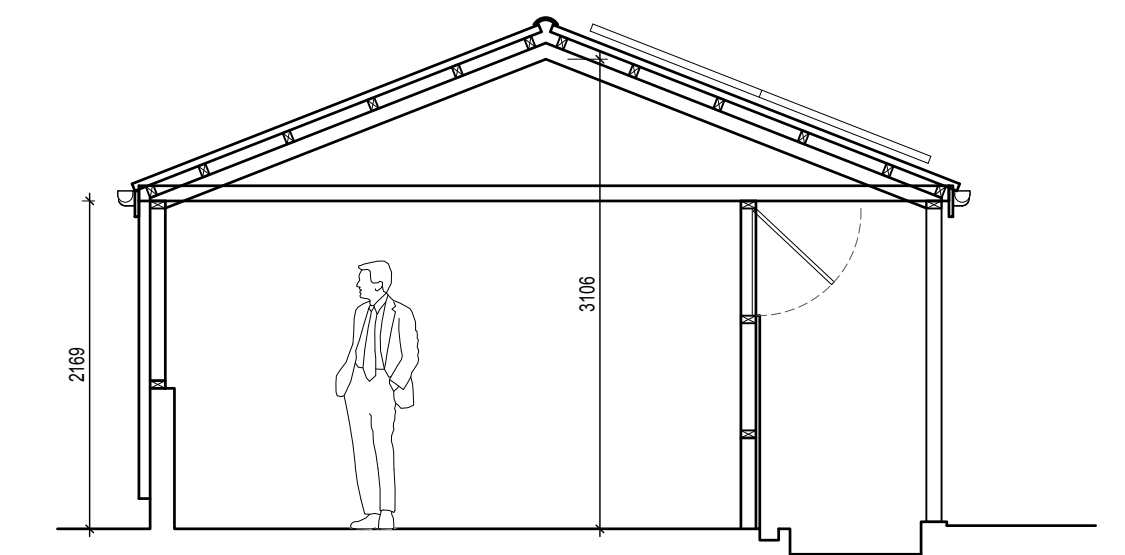

existing typical section 1:50

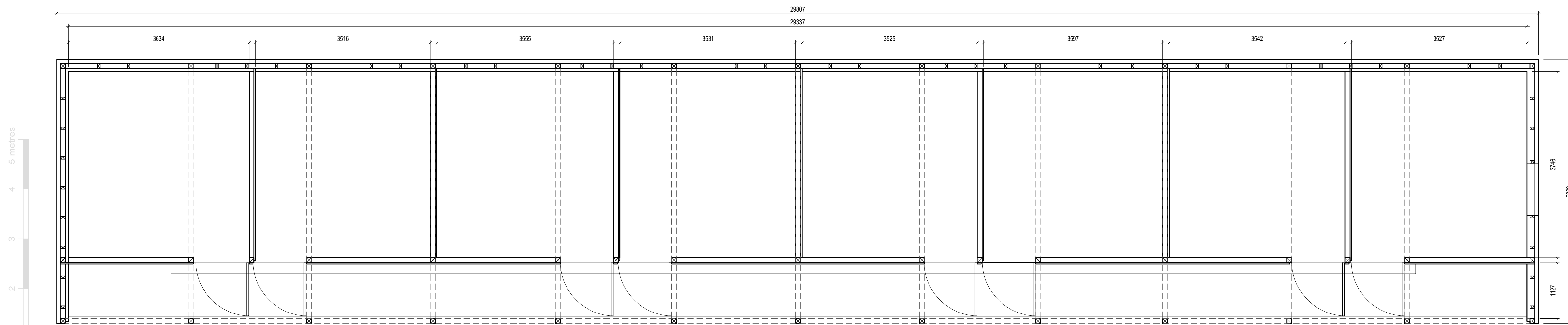

existing ground floor plan 1:50
 Ground Floor Gross Internal Area = 109.8 sqm [1181 sqft]

Date	Revision	Description	Drawn	Checked
19.12.23	B	Internal Floor area added	smg	PW
01.12.23	A	Amended to date	smg	PW

Project: Tannington Lodge Barns, Ip13 7NN
 Client: Bateman Wilson
 Drawing Title: Existing Floor Plan, Elevations & Typical Section
 Drawing Number: PW1327_PL01revb
 Drawing Status: Planning
 Drawn By: RT
 Scale: 1:50 (at A1)
 Date: 04/10/2023

Peter Wells Architects

Ferry Quay House, Ferry Quay, Woodbridge, Suffolk, IP12 1BW
 +44 (0)1394 799 299
 info@peterwellsarchitects.co.uk
 peterwellsarchitects.co.uk

DISCLAIMER: This drawing was prepared for the Client, Project & Site stated below and for the purposes set out in the Project Particulars. Peter Wells Architects accepts no responsibility whatsoever should the drawing be used by any other person, on any other site or for any other purpose than those stated. This drawing is to be read in conjunction with all relevant drawings and specifications. ALL MEASUREMENTS ARE TO BE CHECKED ON SITE AND ANY DISCREPANCIES REPORTED TO PETER WELLS ARCHITECTS
 Copyright Peter Wells Architects 2022