

FRONT (SOUTH) ELEVATION

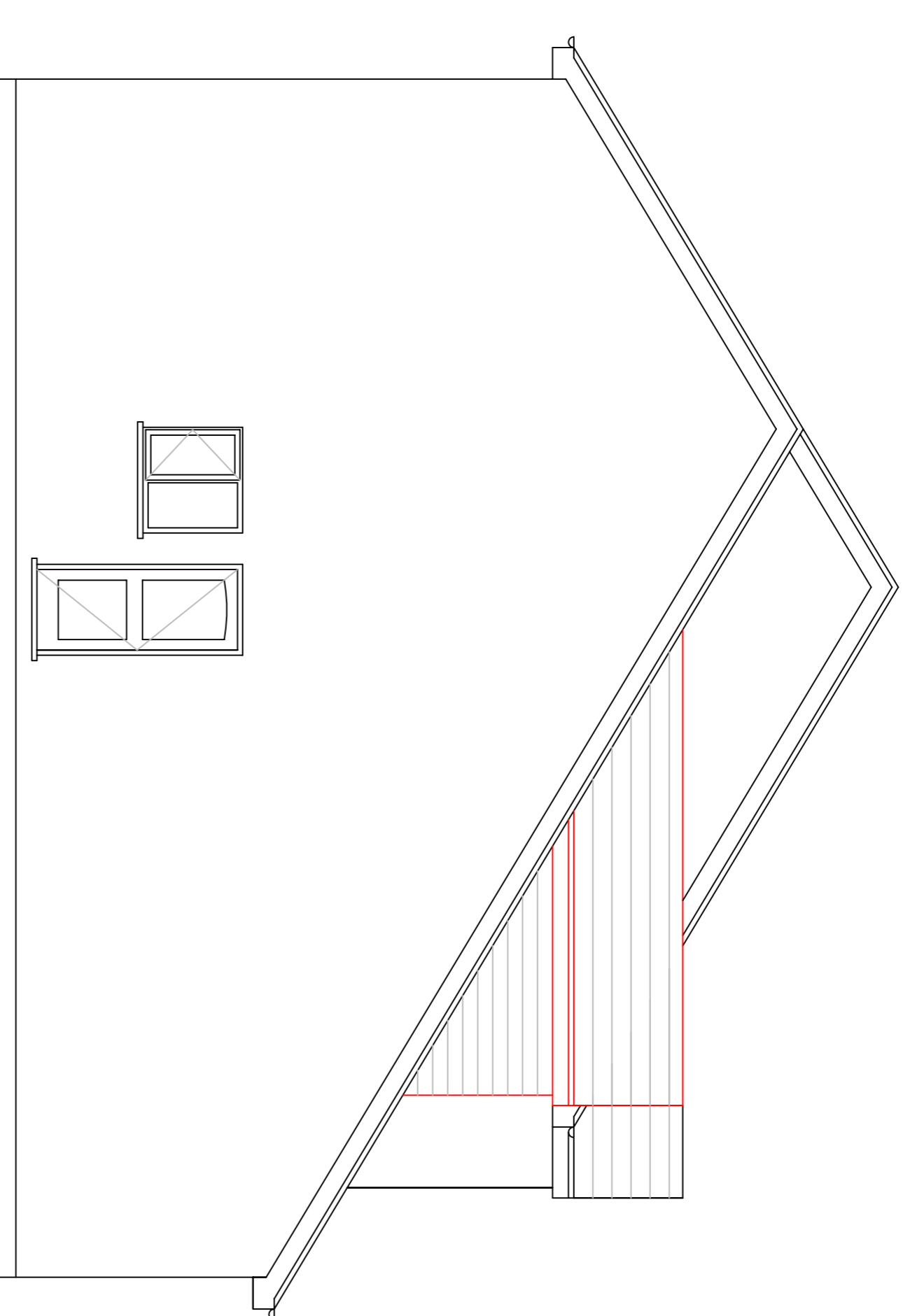

RH SIDE (EAST) ELEVATION

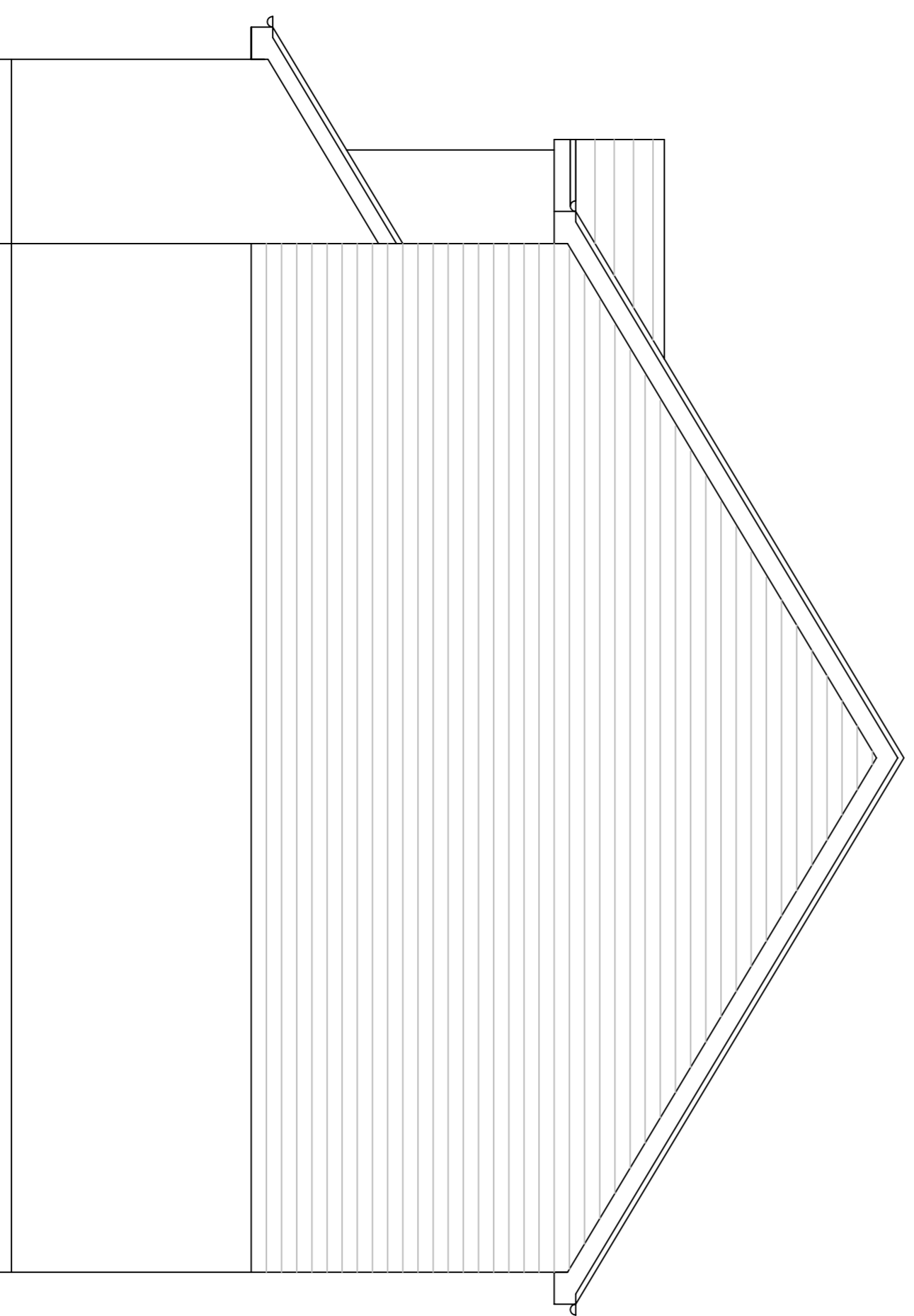

LH SIDE(WEST) ELEVATION



PROPOSED ELEVATIONS

PROPOSED ELEVATIONS

General Notes
 Figured dimensions to be taken in preference to scale dimensions. All dimensions to be verified on site before works commence, including levels, falls and such site dimensions.
 If you are in any doubt as to conditions, interpretation etc. you must refer to the drawings and specifications and if necessary, contact the architect before further works are carried out.
 Structural conditions, calculations, details of stability and support must be provided as necessary by a civil and or Structural Engineer.
 Adequate site investigation must take place before any work commences to ensure that the Contractor is fully aware of all site conditions. To include as necessary, trial holes for foundations, underpinning, re-measurement etc.
IF YOU ARE IN ANY DOUBT WHATSOEVER YOU MUST ASK BEFORE PROCEEDING FURTHER.
 These drawings remain the Copyright of WOODS DESIGN SERVICES and COCKMAN BUILDERS under the Copyright Acts.

MR AND MRS. CHRIS PALMER
 6 PARKHAYES
 WOODBURY SALTERTON
 EX5 1QS

PROPOSED ELEVATIONS

Date: FEBRUARY 2024
 Scale: 1 : 50 @ A1 1 : 100 @ A3
 Drawing no: 1819 / 6

Woods Design Services
 15 Earl Richards Road North
 St Leonards, Exeter EX2 8AQ
 01392 866410 07970 299494