

Privacy screen at 1.8m height around all Balconies & Roof Terrace, either from wood, obscure glass or other suitable material

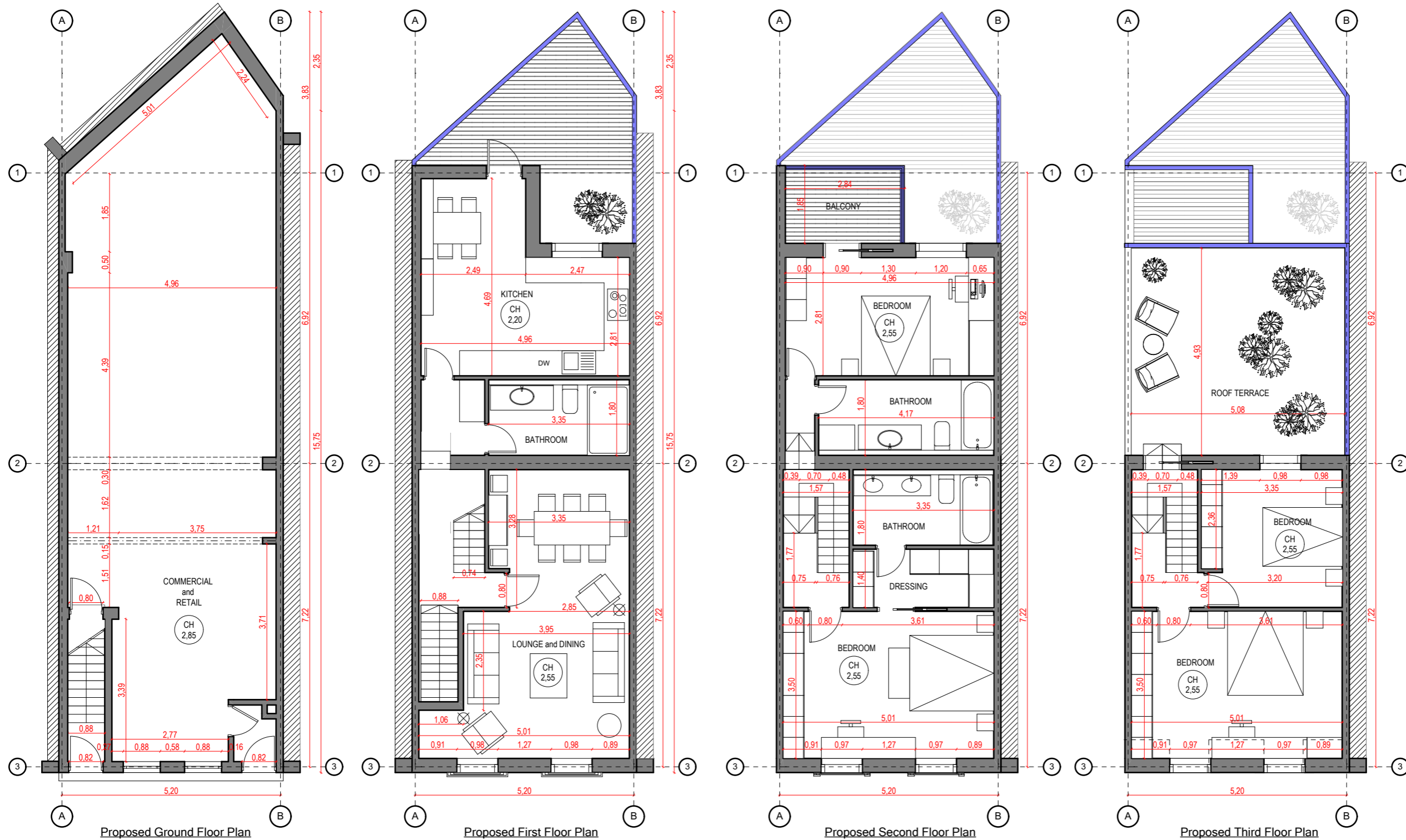

- Notes:
- 1) All aspects of this drawing are subject to site survey and preparation of full set out drawings by main contractor. Any major discrepancies to be discussed with L'Autre Monde prior to manufacture of components. All areas where heights are critical, are to be surveyed and setting out drawings prepared at the earliest opportunity.
 - 2) All dimensions relating to suppliers or sub-contractors must be checked and agreed between the main contractors and suppliers or subcontractors.
 - 3) This drawing represents design intent only. Specialist sub-contractors are responsible for the accurate, safe and fit for purpose execution of all issues under the domain. Overall responsibility for implementation lies with the main contractor. All variations which may be the result of technical safety requirements must be discussed with L'Autre Monde prior to implementation. Where variations are necessary, profile of original design intent must be maintained or alternative proposals submitted to L'Autre Monde for consideration.
 - 4) Contractor to ensure all details are commensurate with structural stability.
 - 5) All details are to conform with the relevant statutory requirements.
 - 6) All electrical installation to comply with current industry regulations and good practice.
 - 7) All design profiles to be maintained in detailing and manufacturing.
 - 8) If in doubt, as, consult or advise, please do not assume.
 - 9) Drawings and Design © L'Autre Monde Ltd

Rev	Notes	Date



L'AUTRE MONDE
ARCHITECTURAL
L'Autre Monde Limited
www.lautremonde.co.uk
E: info@lautremonde.co.uk

Client: Mr Uddin

Address: 5 Clapham High Street, London SW4 7TS

Project: Loft Conversion & Rear Extension

Drawing: **Approved**
Proposed Section & Elevations

Drawing No : PP001	Rev: E
-----------------------	-----------

Drawn By: AO	Date: 18/02/2021
-----------------	---------------------

Scale: 1:100

PI: n/a

Other: Printed at A3

© L'Autre Monde Group Ltd All rights reserved

Scale 1:100 @A3

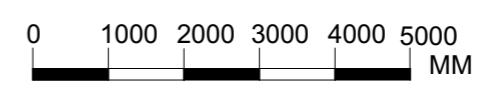

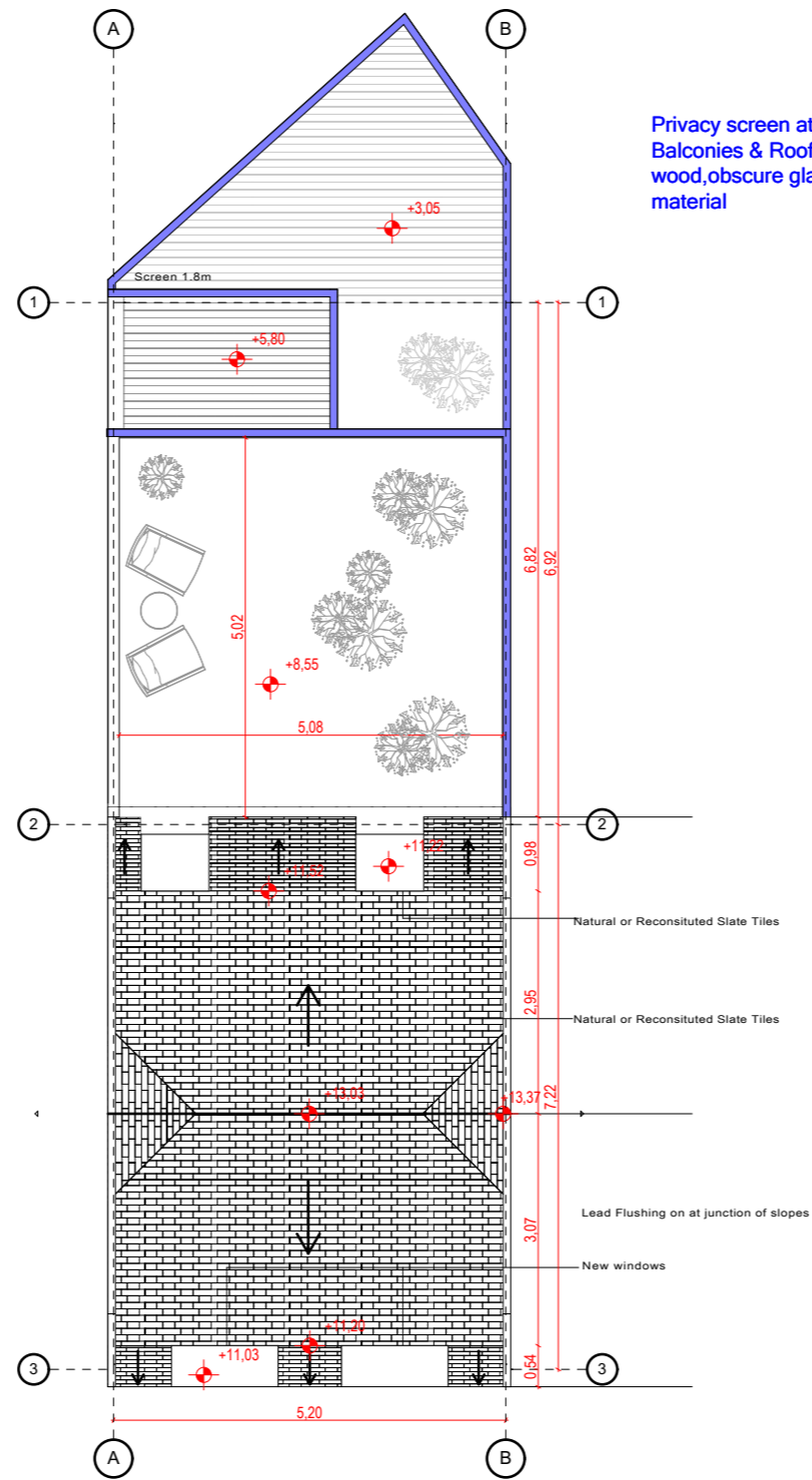

Privacy screen at 1.8m height around all Balconies & Roof Terrace, either from wood, obscure glass or other suitable material

ROOF PLAN
1 : 100

Scale 1:100 @A3

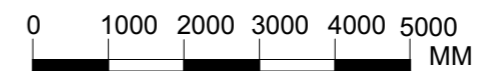

- Notes:
- 1) All aspects of this drawing are subject to site survey and preparation of full set out drawings by main contractor. Any major discrepancies to be discussed with L'Autre Monde prior to manufacture of components. All areas where heights are critical, are to be surveyed and setting out drawings prepared at the earliest opportunity.
 - 2) All dimensions relating to suppliers or sub-contractors must be checked and agreed between the main contractors and suppliers or subcontractors.
 - 3) This drawing represents design intent only. Specialist sub-contractors are responsible for the accurate, safe and fit for purpose execution of all issues under the domain. Overall responsibility for implementation lies with the main contractor. All variations which may be the result of technical safety requirements must be discussed with L'Autre Monde prior to implementation. Where variations are necessary, profile of original design intent must be maintained or alternative proposals submitted to L'Autre Monde for consideration.
 - 4) Contractor to ensure all details are commensurate with structural stability.
 - 5) All details are to conform with the relevant statutory requirements.
 - 6) All electrical installation to comply with current industry regulations and good practice.
 - 7) All design profiles to be maintained in detailing and manufacturing.
 - 8) If in doubt, as, consult or advise, please do not assume.
 - 9) Drawings and Design © L'Autre Monde Ltd

Rev	Notes	Date



L'AUTRE MONDE
ARCHITECTURAL
L'Autre Monde Limited
www.lautremonde.co.uk
E: info@lautremonde.co.uk

Client: Mr Uddin

Address: 5 Clapham High Street, London SW4 7TS

Project: Loft Conversion & Rear Extension

Drawing: **Approved**
Proposed Section & Elevations

Drawing No : RP001	Rev: B
Drawn By: AO	Date: 11/02/2021

Scale: 1:100

PI: n/a

Other: Printed at A3

© L'Autre Monde Group Ltd All rights reserved

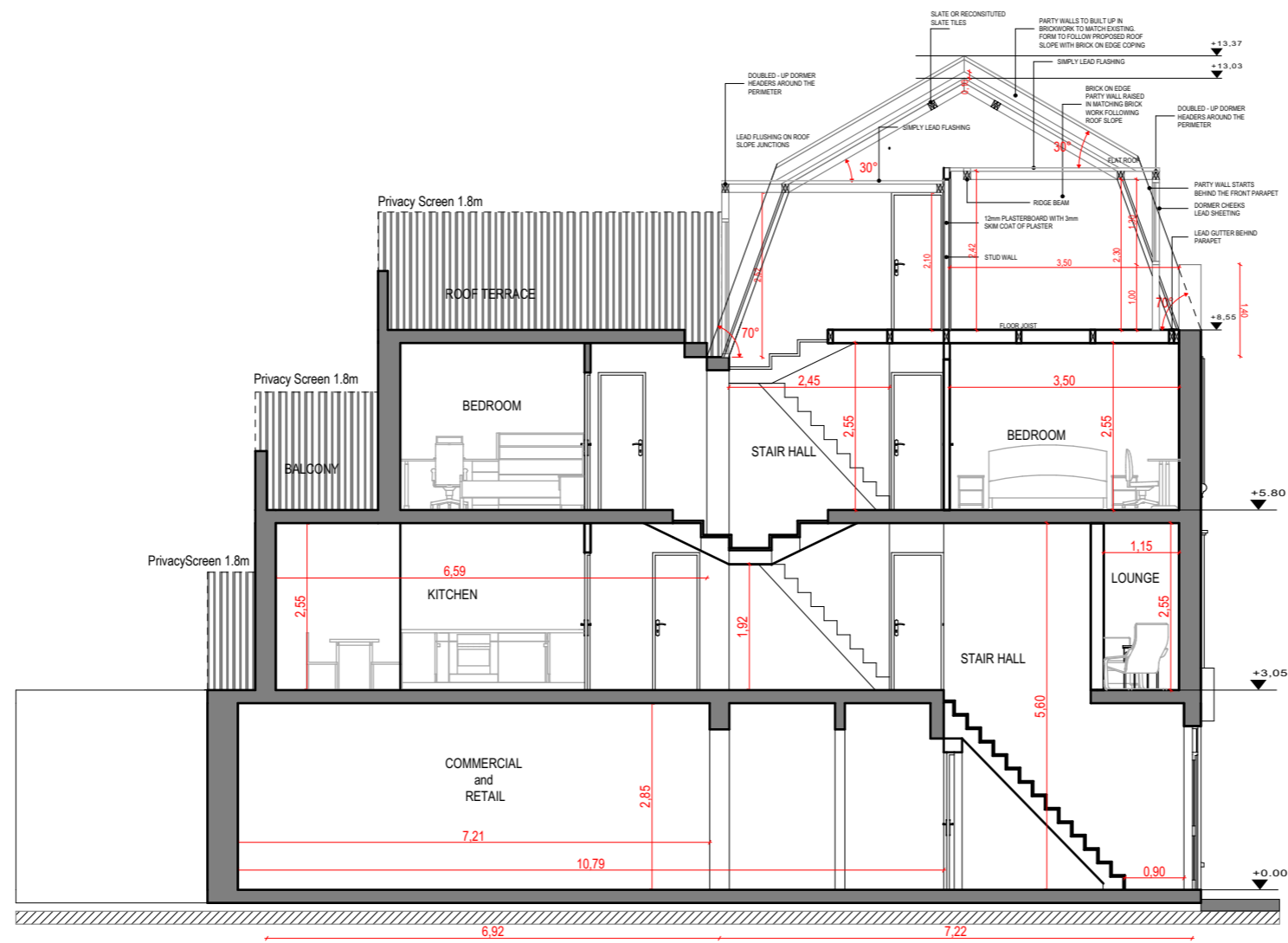

SECTION
1:100

- Notes:
- 1) All aspects of this drawing are subject to site survey and preparation of full set out drawings by main contractor. Any major discrepancies to be discussed with L'Autre Monde prior to manufacture of components. All areas where heights are critical, are to be surveyed and setting out drawings prepared at the earliest opportunity.
 - 2) All dimensions relating to suppliers or sub-contractors must be checked and agreed between the main contractors and suppliers or subcontractors.
 - 3) This drawing represents design intent only. Specialist sub-contractors are responsible for the accurate, safe and fit for purpose execution of all issues under the domain. Overall responsibility for implementation lies with the main contractor. All variations which may be the result of technical safety requirements must be discussed with L'Autre Monde prior to implementation. Where variations are necessary, profile of original design intent must be maintained or alternative proposals submitted to L'Autre Monde for consideration.
 - 4) Contractor to ensure all details are commensurate with structural stability.
 - 5) All details are to conform with the relevant statutory requirements.
 - 6) All electrical installation to comply with current industry regulations and good practice.
 - 7) All design profiles to be maintained in detailing and manufacturing.
 - 8) If in doubt, as, consult or advise, please do not assume.
 - 9) Drawings and Design © L'Autre Monde Ltd

Rev	Notes	Date



L'AUTRE MONDE
ARCHITECTURAL
L'Autre Monde Limited
www.lautremonde.co.uk
E: info@lautremonde.co.uk

Client: Mr Uddin

Address: 5 Clapham High Street, London SW4 7TS

Project: Loft Conversion & Rear Extension

Drawing: **Approved**
Proposed Section & Elevations

Drawing No : SEC001	Rev: D
Drawn By: AO	Date: 11/02/2021

Scale: 1:100

PI: n/a

Other: Printed at A3

© L'Autre Monde Group Ltd All rights reserved

Scale 1:100 @A3

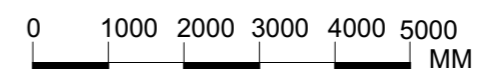

- Notes:
- 1) All aspects of this drawing are subject to site survey and preparation of full set out drawings by main contractor. Any major discrepancies to be discussed with L'Autre Monde prior to manufacture of components. All areas where heights are critical, are to be surveyed and setting out drawings prepared at the earliest opportunity.
 - 2) All dimensions relating to suppliers or sub-contractors must be checked and agreed between the main contractors and suppliers or subcontractors.
 - 3) This drawing represents design intent only. Specialist sub-contractors are responsible for the accurate, safe and fit for purpose execution of all issues under the domain. Overall responsibility for implementation lies with the main contractor. All variations which may be the result of technical safety requirements must be discussed with L'Autre Monde prior to implementation. Where variations are necessary, profile of original design intent must be maintained or alternative proposals submitted to L'Autre Monde for consideration.
 - 4) Contractor to ensure all details are commensurate with structural stability.
 - 5) All details are to conform with the relevant statutory requirements.
 - 6) All electrical installation to comply with current industry regulations and good practice.
 - 7) All design profiles to be maintained in detailing and manufacturing.
 - 8) If in doubt, as, consult or advise, please do not assume.
 - 9) Drawings and Design © L'Autre Monde Ltd

Rev Notes Date



L'AUTRE MONDE
ARCHITECTURAL

L'Autre Monde Limited
www.lautremonde.co.uk
E: info@lautremonde.co.uk

Client: Mr Uddin	
Address: 5 Clapham High Street, London SW4 7TS	
Project: Loft Conversion & Rear Extension	
Drawing: Approved Proposed Section & Elevations	
Drawing No : SEC02	Rev: E
Drawn By: AO	Date: 18/02/2021
Scale: 1:100	
PI: n/a	
Other: Printed at A3	
© L'Autre Monde Group Ltd All rights reserved	

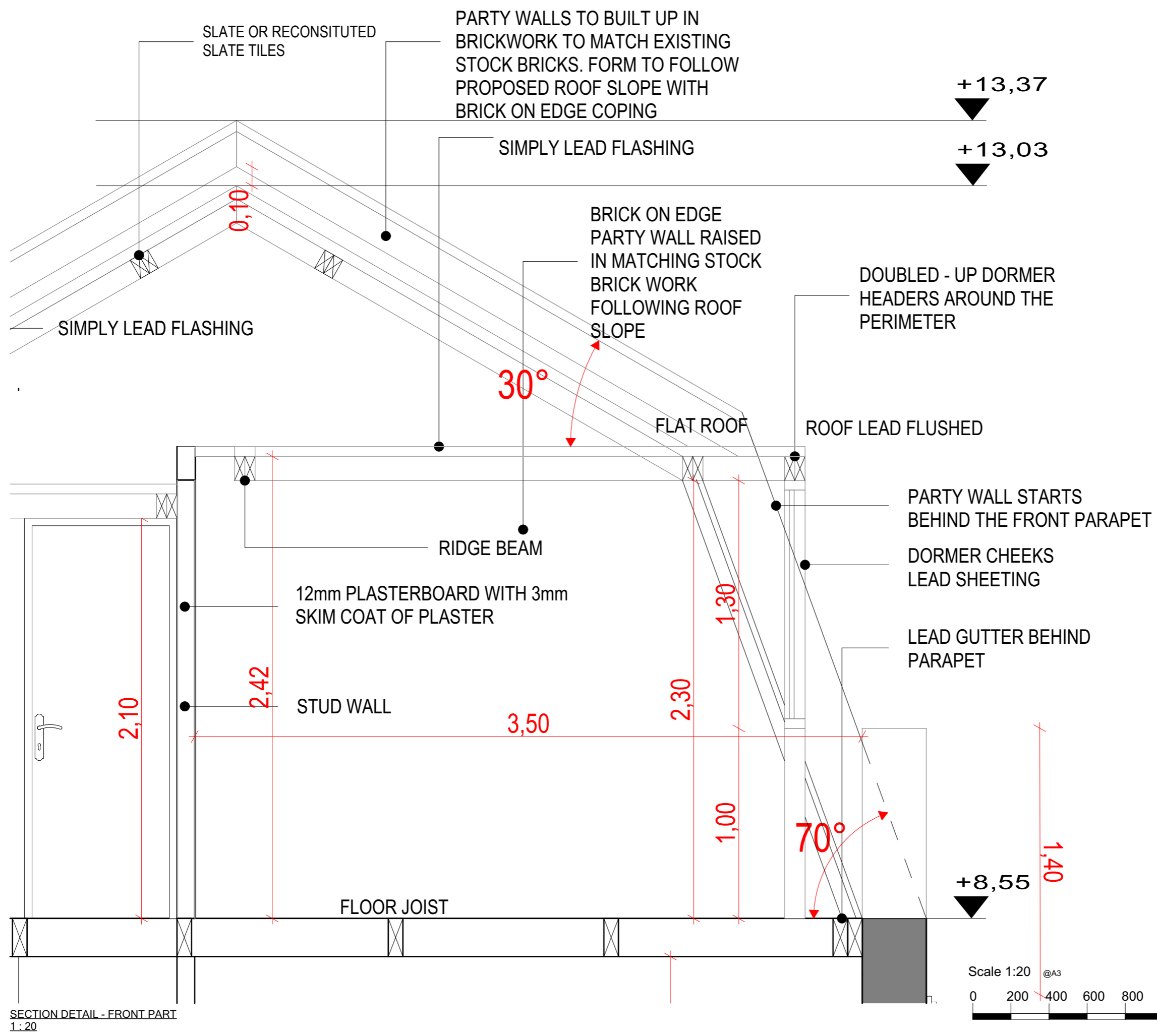

SECTION DETAIL - FRONT PART
1:20

Scale 1:20 @A3
0 200 400 600 800 1000 MM

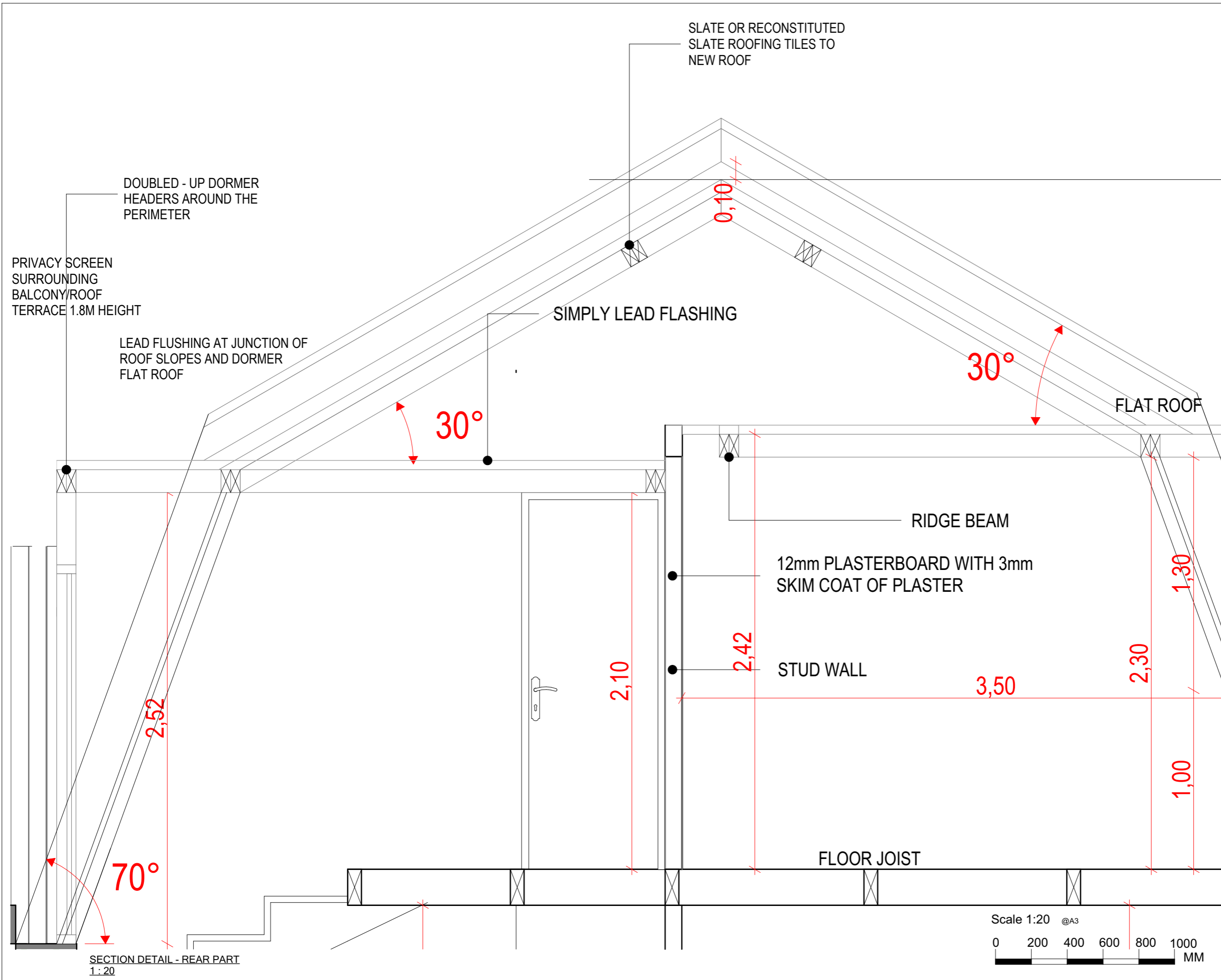

- Notes:
- 1) All aspects of this drawing are subject to site survey and preparation of full set out drawings by main contractor. Any major discrepancies to be discussed with L'Autre Monde prior to manufacture of components. All areas where heights are critical, are to be surveyed and setting out drawings prepared at the earliest opportunity.
 - 2) All dimensions relating to suppliers or sub-contractors must be checked and agreed between the main contractors and suppliers or subcontractors.
 - 3) This drawing represents design intent only. Specialist sub-contractors are responsible for the accurate, safe and fit for purpose execution of all issues under the domain. Overall responsibility for implementation lies with the main contractor. All variations which may be the result of technical safety requirements must be discussed with L'Autre Monde prior to implementation. Where variations are necessary, profile of original design intent must be maintained or alternative proposals submitted to L'Autre Monde for consideration.
 - 4) Contractor to ensure all details are commensurate with structural stability.
 - 5) All details are to conform with the relevant statutory requirements.
 - 6) All electrical installation to comply with current industry regulations and good practice.
 - 7) All design profiles to be maintained in detailing and manufacturing.
 - 8) If in doubt, as, consult or advise, please do not assume.
 - 9) Drawings and Design © L'Autre Monde Ltd

Rev	Notes	Date



L'AUTRE MONDE
ARCHITECTURAL
L'Autre Monde Limited
www.lautremonde.co.uk
E: info@lautremonde.co.uk

Client: Mr Uddin

Address: 5 Clapham High Street, London SW4 7TS

Project: Loft Conversion & Rear Extension

Drawing: **Approved**
Proposed Section & Elevations

Drawing No : SEC003	Rev: E
------------------------	-----------

Drawn By: AO	Date: 18/02/2021
-----------------	---------------------

Scale: 1:100

PI: n/a

Other: Printed at A3

© L'Autre Monde Group Ltd All rights reserved

SECTION DETAIL - REAR PART
1:20

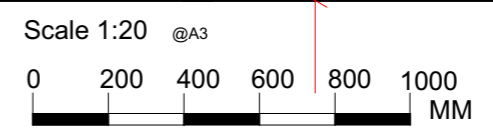

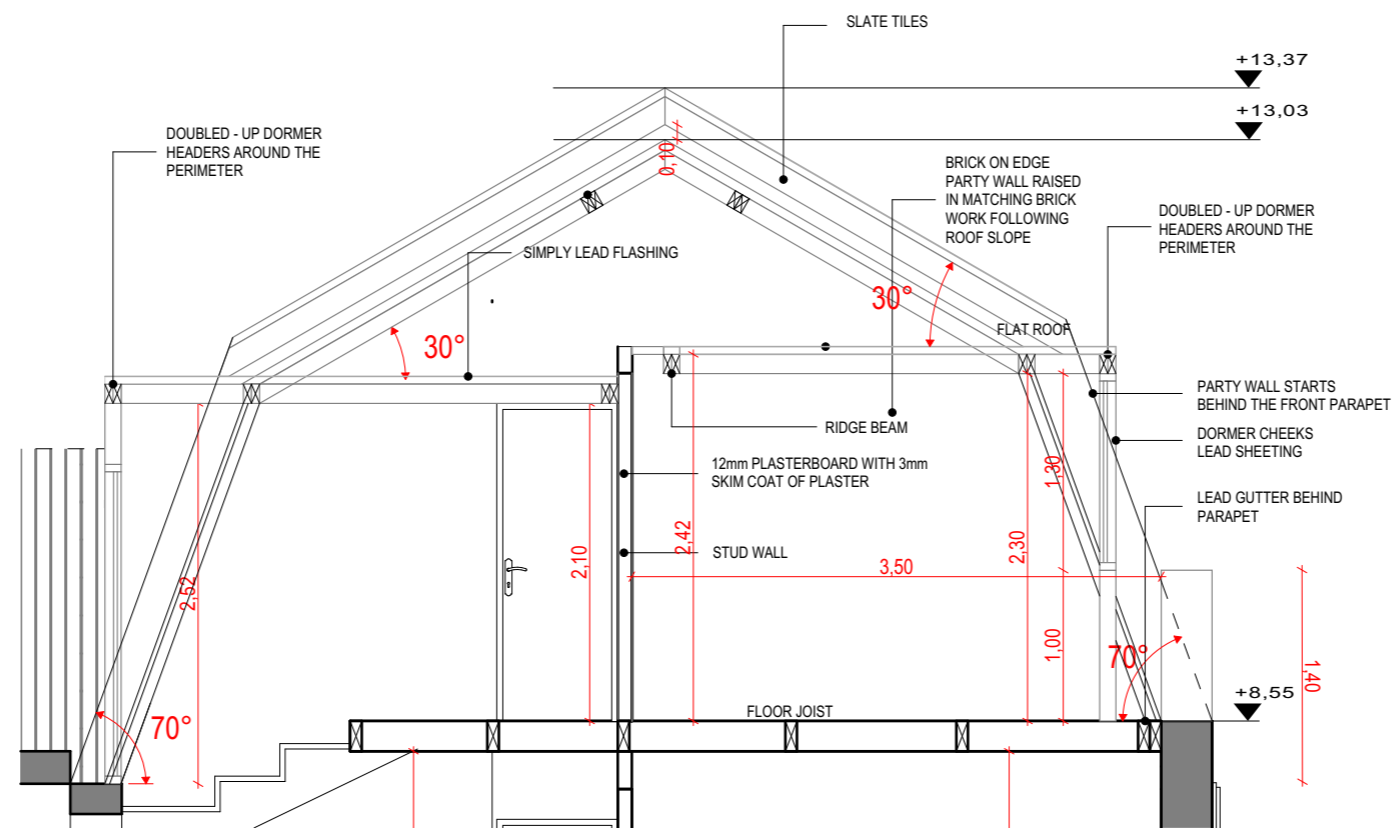

PROPOSED SECTION
1:50

Scale 1:50 @A3

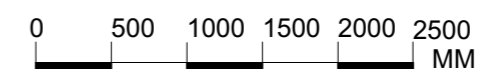

- Notes:
- 1) All aspects of this drawing are subject to site survey and preparation of full set out drawings by main contractor. Any major discrepancies to be discussed with L'Autre Monde prior to manufacture of components. All areas where heights are critical, are to be surveyed and setting out drawings prepared at the earliest opportunity.
 - 2) All dimensions relating to suppliers or sub-contractors must be checked and agreed between the main contractors and suppliers or subcontractors.
 - 3) This drawing represents design intent only. Specialist sub-contractors are responsible for the accurate, safe and fit for purpose execution of all issues under the domain. Overall responsibility for implementation lies with the main contractor. All variations which may be the result of technical safety requirements must be discussed with L'Autre Monde prior to implementation. Where variations are necessary, profile of original design intent must be maintained or alternative proposals submitted to L'Autre Monde for consideration.
 - 4) Contractor to ensure all details are commensurate with structural stability.
 - 5) All details are to conform with the relevant statutory requirements.
 - 6) All electrical installation to comply with current industry regulations and good practice.
 - 7) All design profiles to be maintained in detailing and manufacturing.
 - 8) If in doubt, as, consult or advise, please do not assume.
 - 9) Drawings and Design © L'Autre Monde Ltd

Rev	Notes	Date



L'AUTRE MONDE
ARCHITECTURAL
L'Autre Monde Limited
www.lautremonde.co.uk
E: info@lautremonde.co.uk

Client: Mr Uddin

Address: 5 Clapham High Street, London SW4 7TS

Project: Loft Conversion & Rear Extension

Drawing: **Approved**
Proposed Section & Elevations

Drawing No : SEC05	Rev: E
-----------------------	-----------

Drawn By: AO	Date: 18/02/2021
-----------------	---------------------

Scale: 1:100

PI: n/a

Other: Printed at A3

© L'Autre Monde Group Ltd All rights reserved

- Notes:
- 1) All aspects of this drawing are subject to site survey and preparation of full set out drawings by main contractor. Any major discrepancies to be discussed with L'Autre Monde prior to manufacture of components. All areas where heights are critical, are to be surveyed and setting out drawings prepared at the earliest opportunity.
 - 2) All dimensions relating to suppliers or sub-contractors must be checked and agreed between the main contractors and suppliers or subcontractors.
 - 3) This drawing represents design intent only. Specialist sub-contractors are responsible for the accurate, safe and fit for purpose execution of all issues under the domain. Overall responsibility for implementation lies with the main contractor. All variations which may be the result of technical safety requirements must be discussed with L'Autre Monde prior to implementation. Where variations are necessary, profile of original design intent must be maintained or alternative proposals submitted to L'Autre Monde for consideration.
 - 4) Contractor to ensure all details are commensurate with structural stability.
 - 5) All details are to conform with the relevant statutory requirements.
 - 6) All electrical installation to comply with current industry regulations and good practice.
 - 7) All design profiles to be maintained in detailing and manufacturing.
 - 8) If in doubt, as, consult or advise, please do not assume.
 - 9) Drawings and Design © L'Autre Monde Ltd

Rev Notes Date



FRONT & REAR ELEVATION
1 : 100

Scale 1:100 @A3

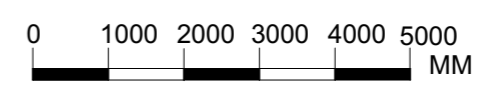

L'AUTRE MONDE
ARCHITECTURAL

L'Autre Monde Limited
www.lautremonde.co.uk
E: info@lautremonde.co.uk

Client: Mr Uddin

Address: 5 Clapham High Street, London SW4 7TS

Project: Loft Conversion & Rear Extension

Drawing: **Approved**
Proposed Section & Elevations

Drawing No : ELV001	Rev: G
------------------------	-----------

Drawn By: AO	Date: 18/02/2021
-----------------	---------------------

Scale: 1:100

PI: n/a

Other: Printed at A3

© L'Autre Monde Group Ltd All rights reserved

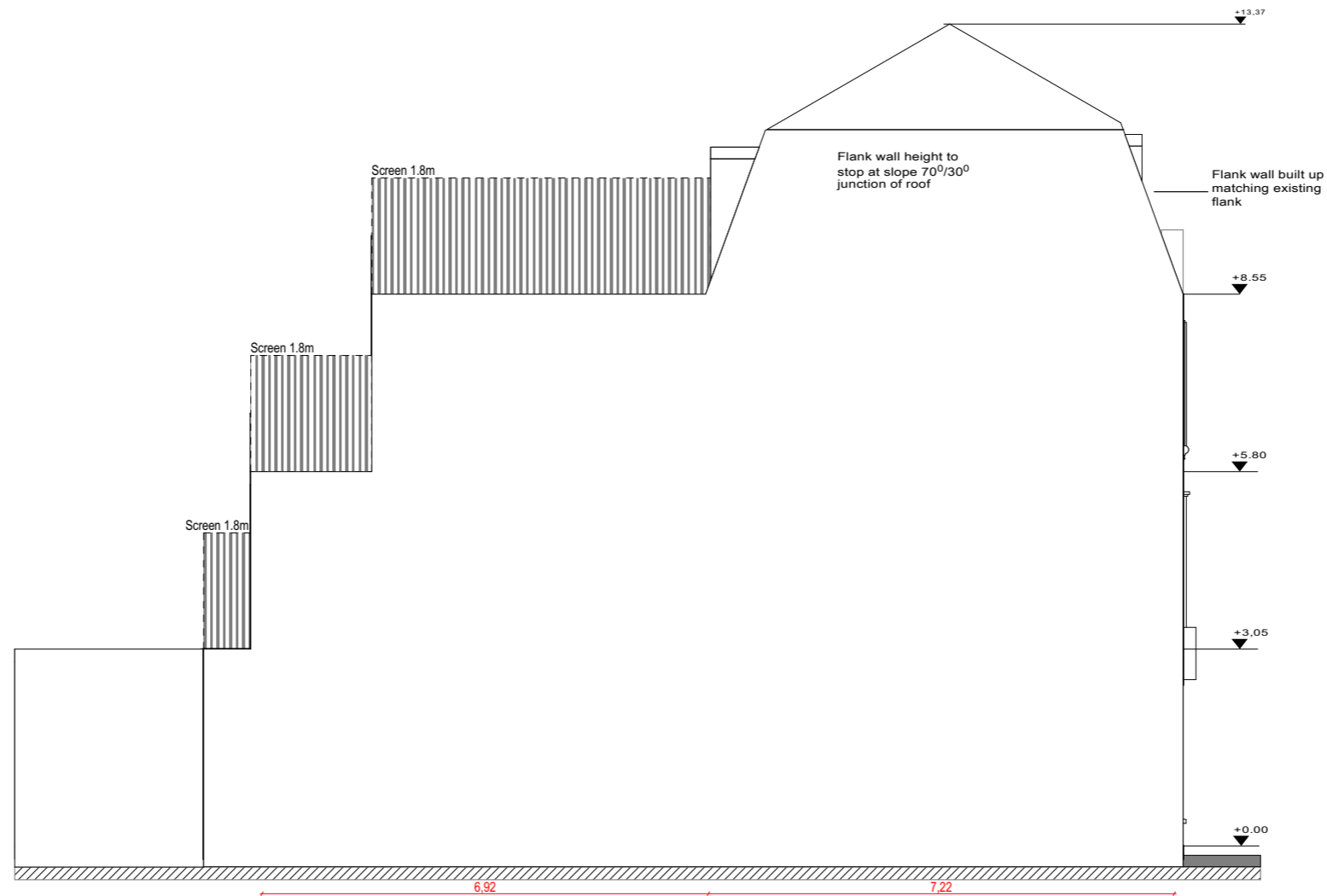

SIDE ELEVATION
1:100

Scale 1:100 @A3

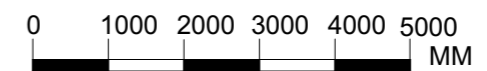

- Notes:
- 1) All aspects of this drawing are subject to site survey and preparation of full set out drawings by main contractor. Any major discrepancies to be discussed with L'Autre Monde prior to manufacture of components. All areas where heights are critical, are to be surveyed and setting out drawings prepared at the earliest opportunity.
 - 2) All dimensions relating to suppliers or sub-contractors must be checked and agreed between the main contractors and suppliers or subcontractors.
 - 3) This drawing represents design intent only. Specialist sub-contractors are responsible for the accurate, safe and fit for purpose execution of all issues under the domain. Overall responsibility for implementation lies with the main contractor. All variations which may be the result of technical safety requirements must be discussed with L'Autre Monde prior to implementation. Where variations are necessary, profile of original design intent must be maintained or alternative proposals submitted to L'Autre Monde for consideration.
 - 4) Contractor to ensure all details are commensurate with structural stability.
 - 5) All details are to conform with the relevant statutory requirements.
 - 6) All electrical installation to comply with current industry regulations and good practice.
 - 7) All design profiles to be maintained in detailing and manufacturing.
 - 8) If in doubt, as, consult or advise, please do not assume.
 - 9) Drawings and Design © L'Autre Monde Ltd

Rev	Notes	Date



L'AUTRE MONDE
ARCHITECTURAL
L'Autre Monde Limited
www.lautremonde.co.uk
E: info@lautremonde.co.uk

Client: Mr Uddin

Address: 5 Clapham High Street, London SW4 7TS

Project: Loft Conversion & Rear Extension

Drawing: **Approved**
Proposed Section & Elevations

Drawing No : ELV002	Rev: F
Drawn By: AO	Date: 18/02/2021

Scale: 1:100

PI: n/a

Other: Printed at A3

© L'Autre Monde Group Ltd All rights reserved