

Notes - General:
 1. Drawings produced are for planning application approval only and may not cover all elements required to ensure project completion.
 2. All dimensions to be checked on site by contractor.
 3. Do not scale from drawing

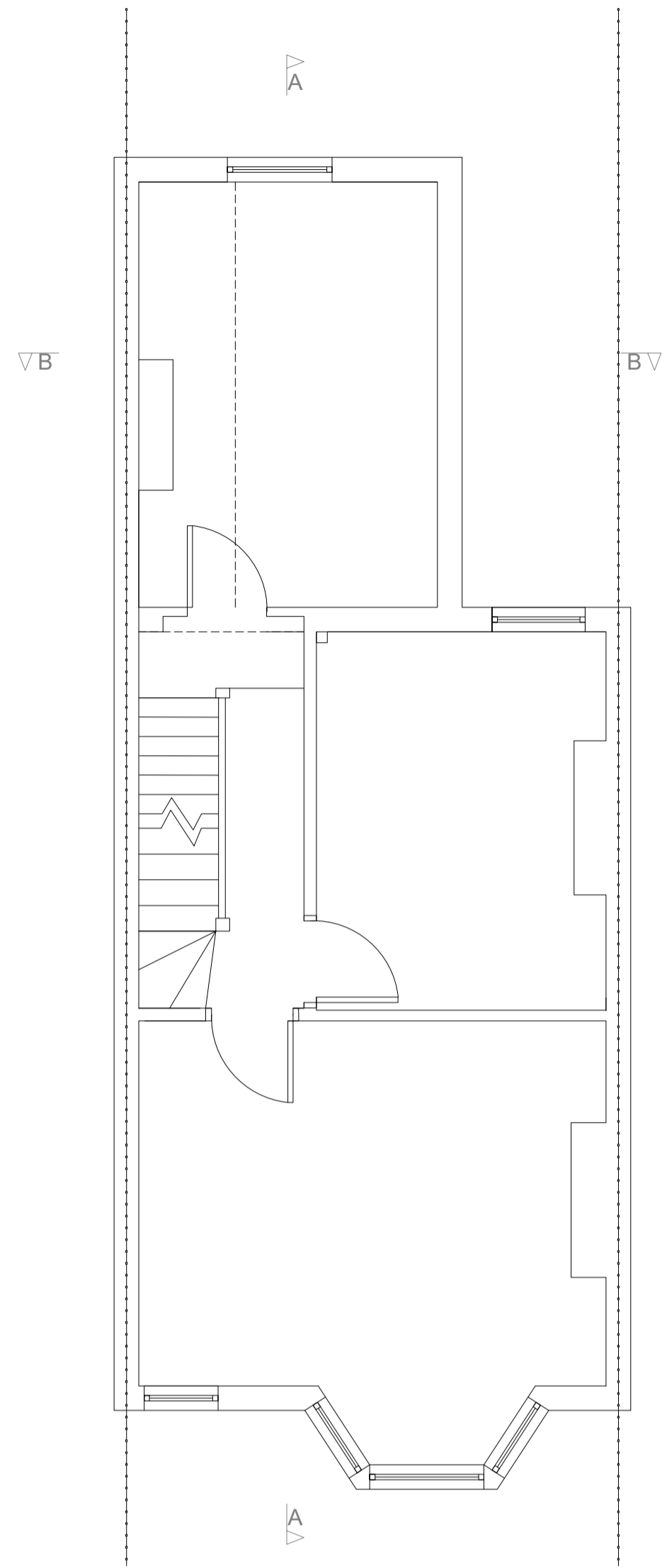

FIRST FLOOR PLAN
SCALE: 1:50

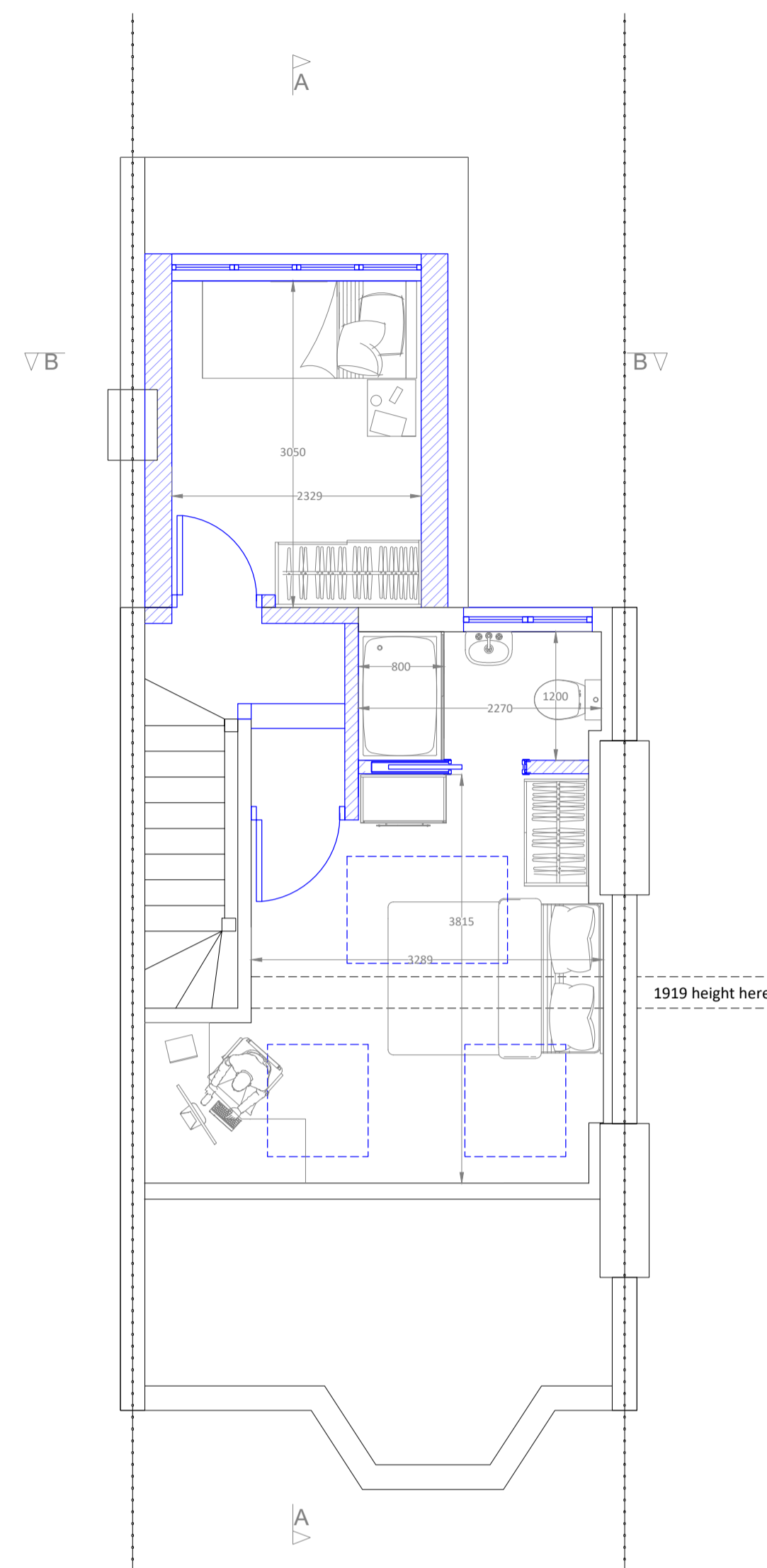

LOFT FLOOR PLAN
SCALE: 1:50

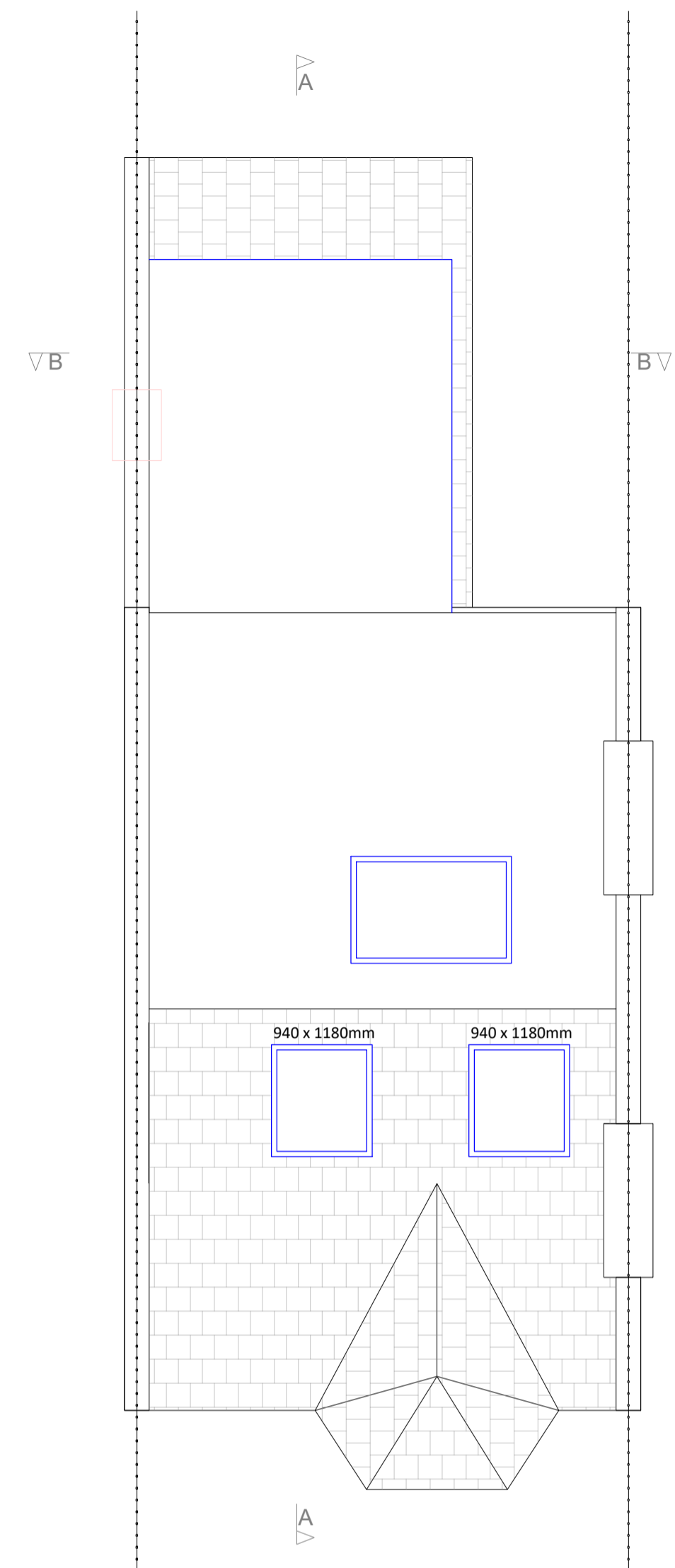

ROOF PLAN
SCALE: 1:50

Total Volume of existing - 17.65m³

3.30 x 2.83 x 1.79 = 16.7
 3.30 x 2.83 x 1.14 / 2 = 5.3
 Total New Volume = 16.7 + 5.3 = 22.0m³

Total Volume of existing - 17.65m³ + Total New Volume (16.7 + 5.3) = 22.0m³ = 39.65m³

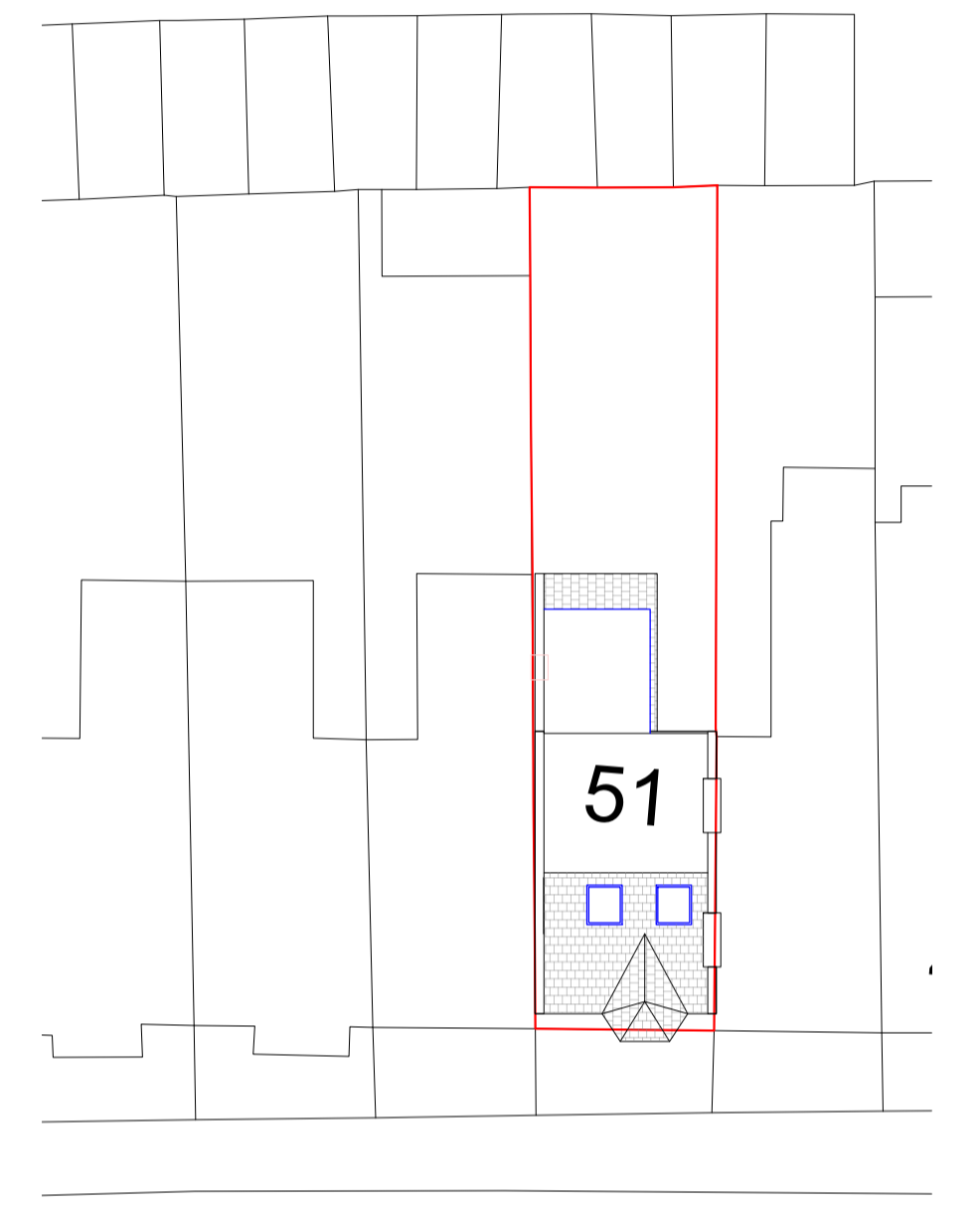

BLOCK PLAN
SCALE: 1:200

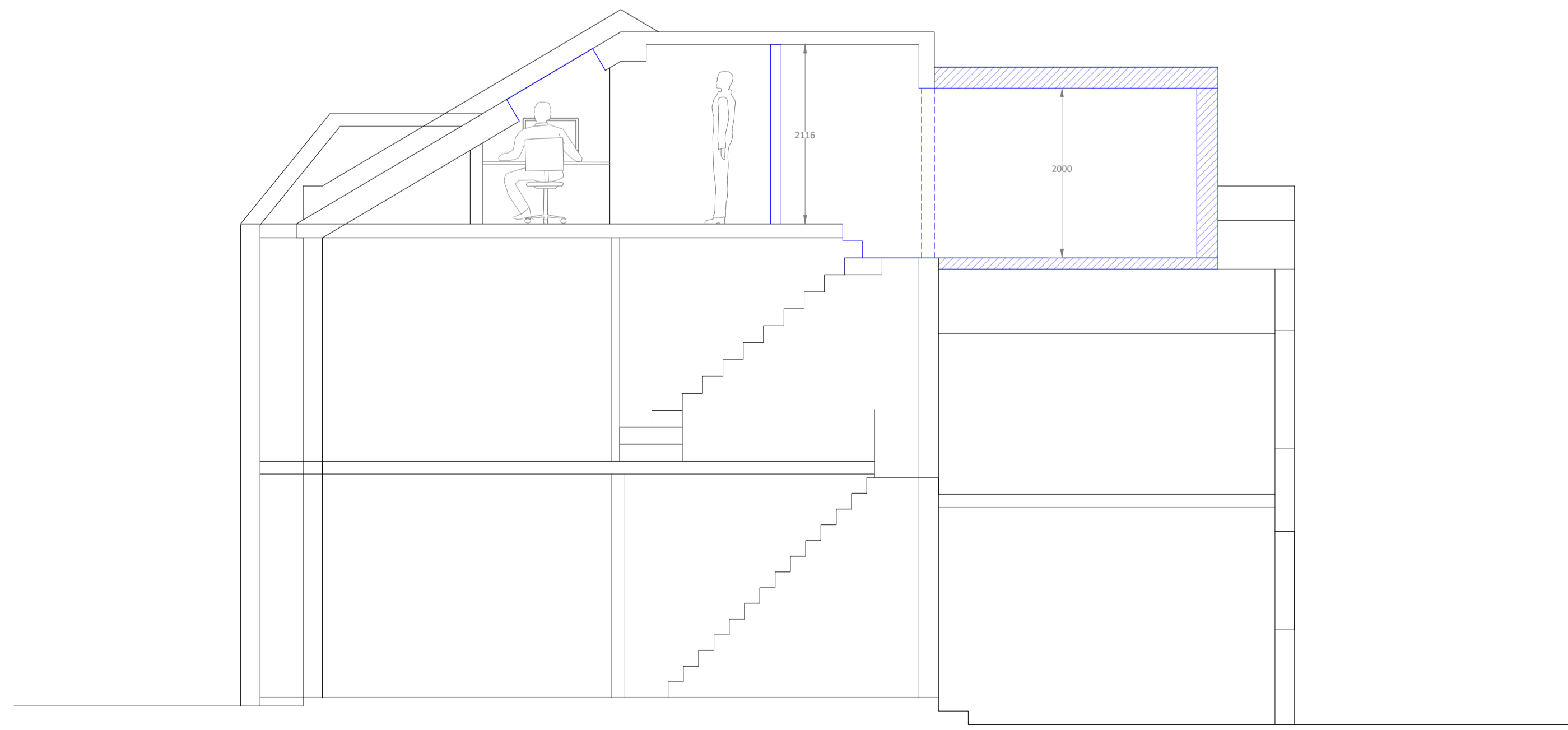

SECTION A-A
SCALE: 1:50

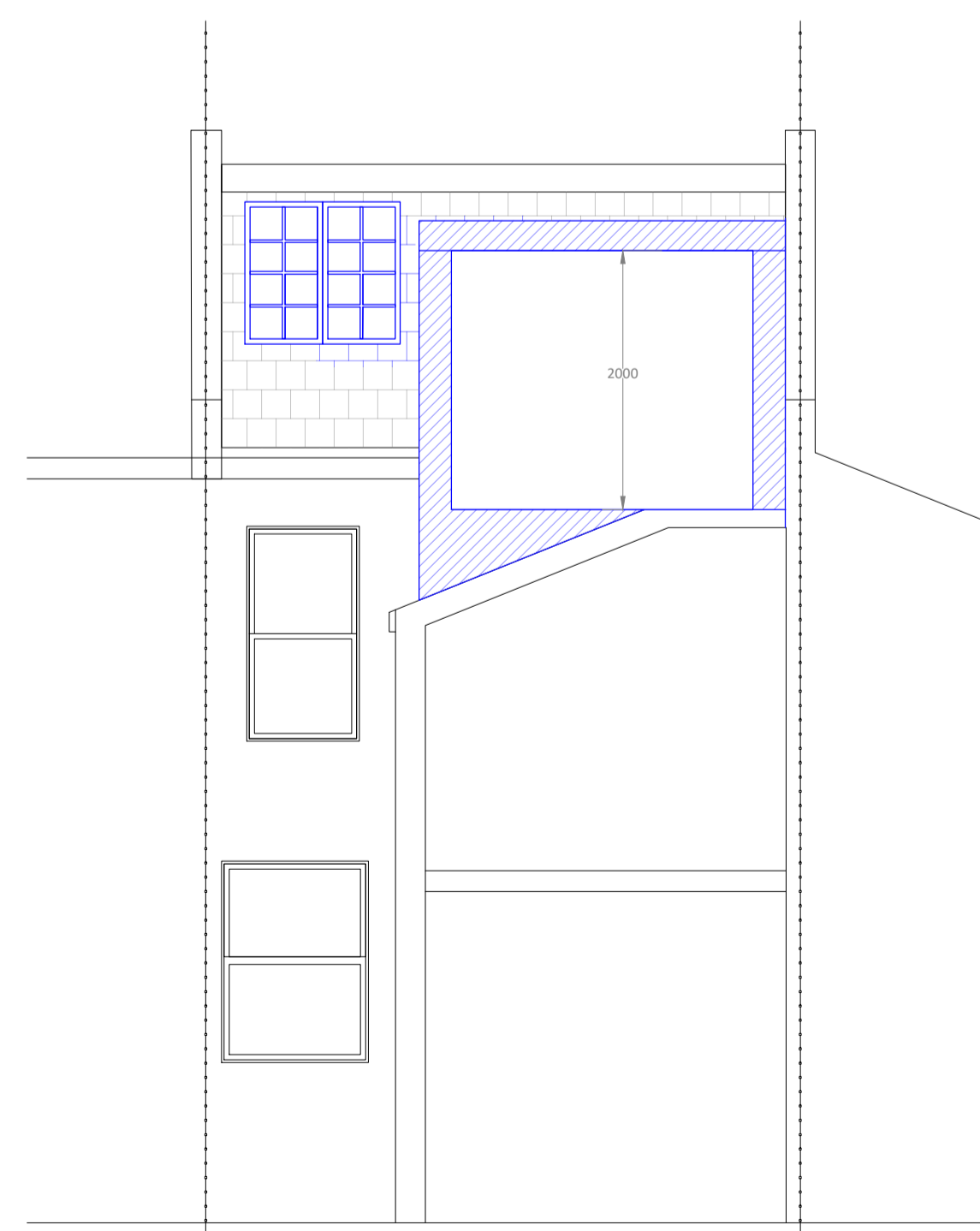

SECTION B-B
SCALE: 1:50

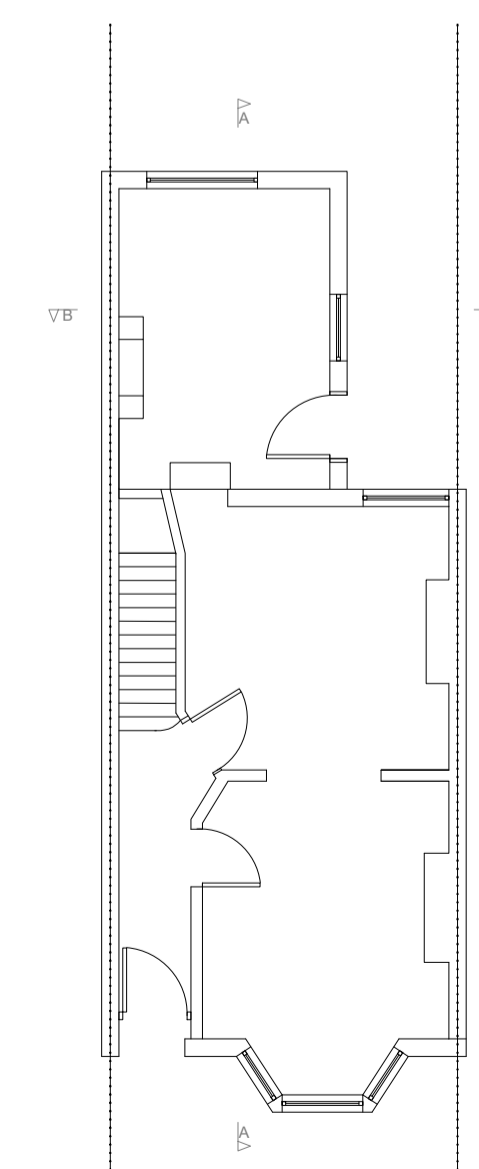

GROUND FLOOR PLAN - NO CHANGE
SCALE: 1:100

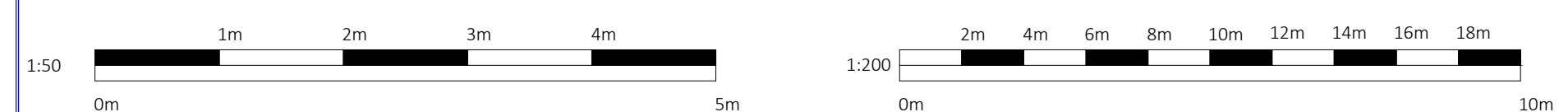

R2	Client amends	24/01/2024	AB
R1	Initial Drawings	24/11/2023	AB
Rev:	Description:	Date:	By:

Date: 24/01/2024 Scale @ A1 1:50

Project:
Jonathan Hanks and Iona Ballantyne
51 Longhurst Road
London
SE13 5NA

Title:
Planning Drawings
Existing Plans

Drawing No: 2327-23-P01	Revision: R2
----------------------------	-----------------

Create
 wedesign webuild
 12 Staplehurst Road
 Hither Green
 London
 SE13 5NB

020 8852 7343
 design@createforyou.co.uk
 www.createforyou.co.uk

2023 © Create