

North Shipping Container Conversion  
1:100

- Notes**
- This drawing has been prepared solely for the purpose of the stage indicated on the drawing. As such this drawing may not include sufficient detail for any stage beyond that indicated.
  - This drawing is to be read in conjunction with all other drawings, reports, specifications and schedules including those from other Consultants.
  - Only figured dimensions to be used for construction.
  - Contractors are to check all dimensions and configurations on site prior to fabrication or ordering of materials or components. Existing buildings are often not square or plumb and walls, roof elements etc may not align as per drawings.
  - The Contractor should familiarise themselves with the site/buildings and the project requirements, and inform the architectural office of any discrepancies in the drawings and specifications or additional information they will require to complete the work.
  - All materials and workmanship shall comply with the current British Standards, Codes of Practice and the relevant Building Regulations.
  - The contractor is responsible for the correct setting out of the work on site.
  - Contractors are to comply with all health and safety legislation applicable. Particularly the Construction (Design and Management) Regulations 2015 (CDM), which applies to all projects, including domestic ones. Contractors, designers and clients all have duties under these regulations. The HSE produce free information leaflets and an Approved Code of Practice which states what to do and ensure. Please ask if you have any queries regarding your duties as we may be able to assist you.
- Contractors should ensure that provision is made for safe working procedures for the building work. Avoid hazards where possible - if unavoidable take suitable precautions to minimise risk.

- Key**
- Heat Detector
  - Smoke Detector
  - Carbon Monoxide Detector
  - Passive Infrared Sensor
  - Mechanical Ventilation

**Revision Notes**

Revision	Date	Change
A	23.01.2024	Sheet Anxds

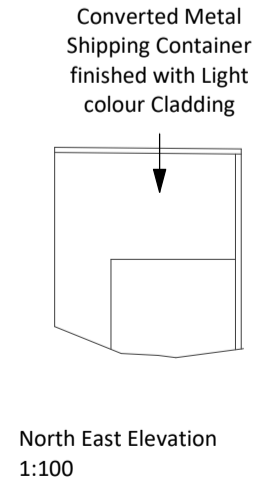
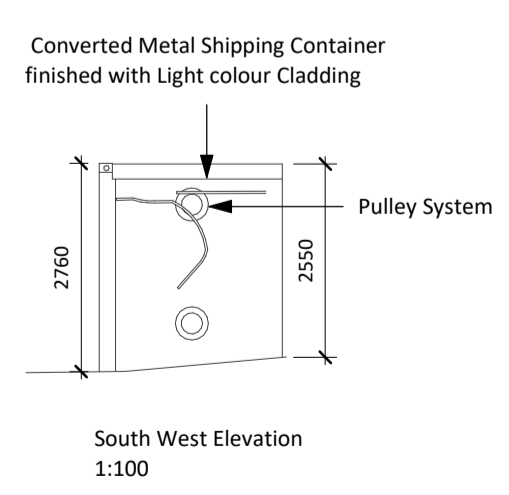
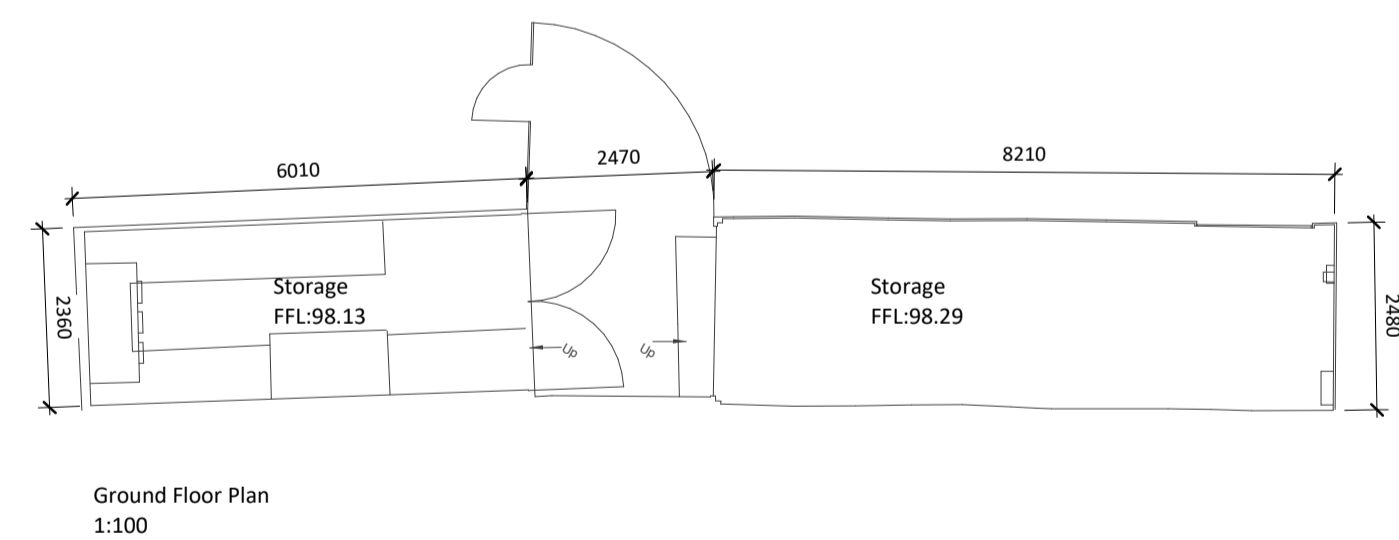
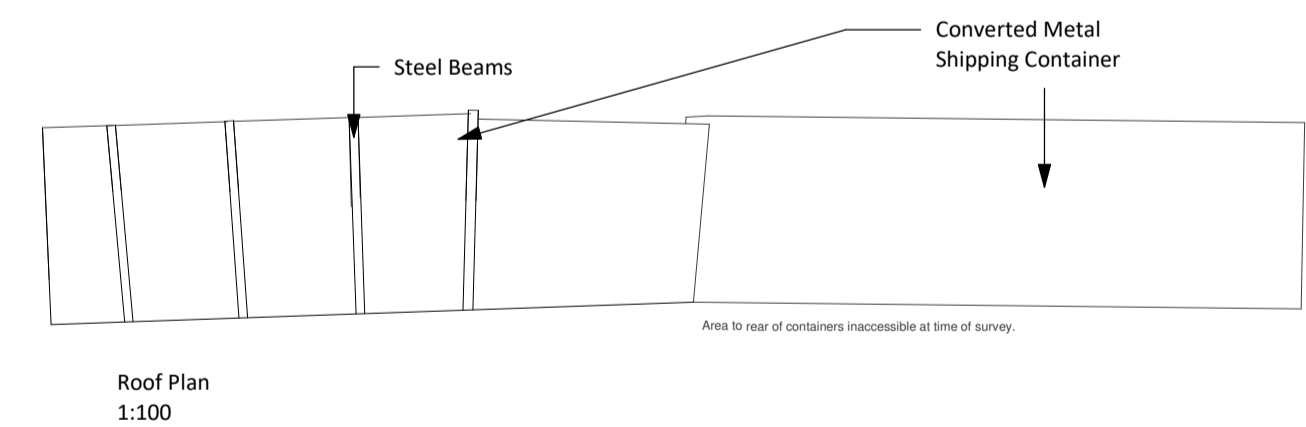
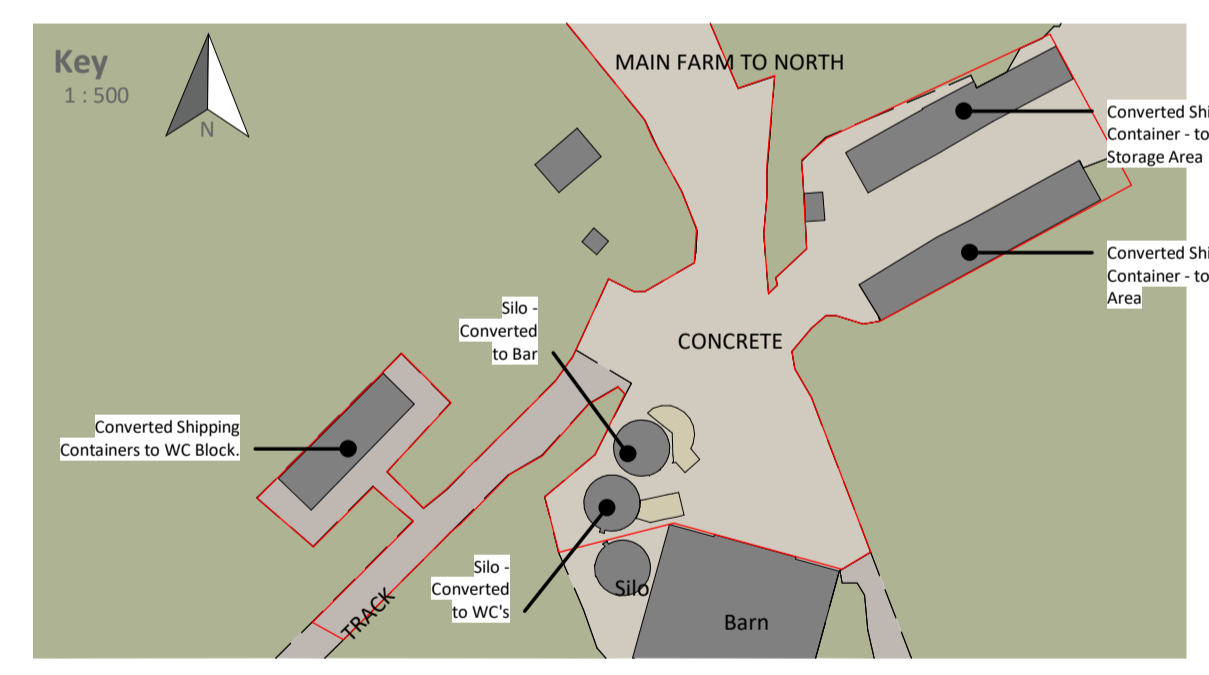
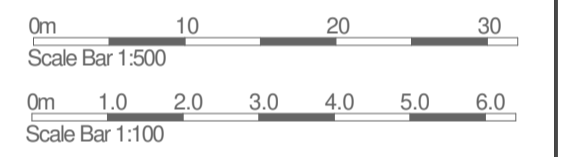

South Shipping Container Conversion  
1:100

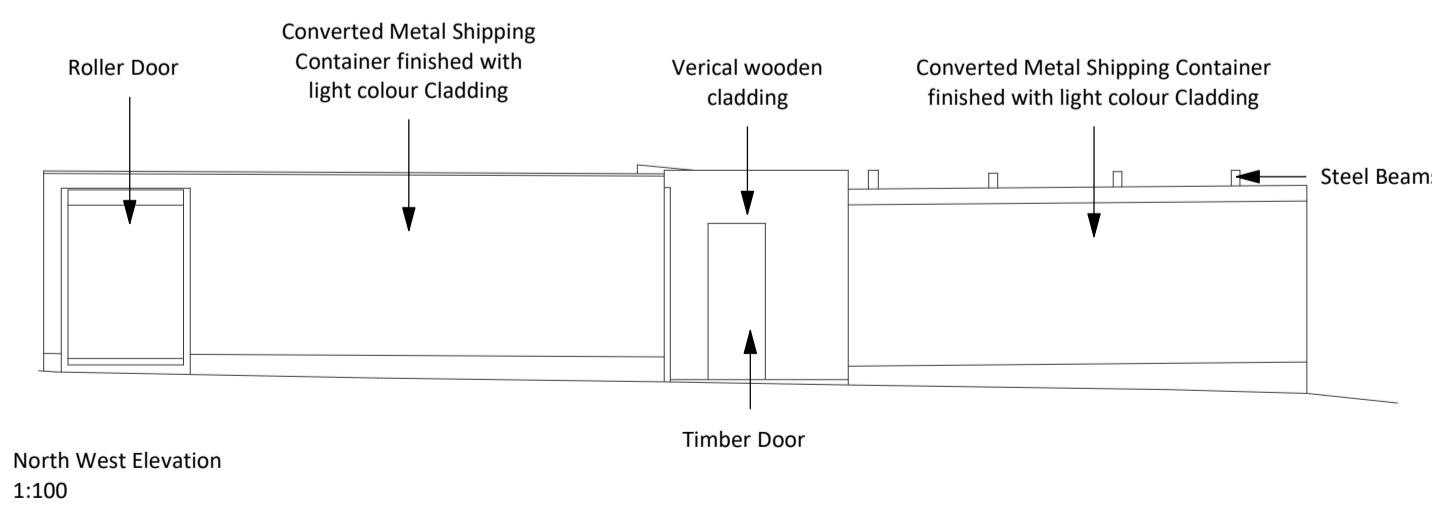

**Rowett Architecture**  
8 Tregrehan Mills, St Austell, Cornwall, PL25 3TL  
www.rowettarchitecture.co.uk  
help@rowettarchitecture.co.uk  
01208 875 325

**Project Details**  
Retrospective Works at  
South Torrey Farm, Golant, Cornwall  
**Client**  
Mr and Mrs Andrews

**Date**  
09.01.2024  
**Scale**  
As indicated



**Drawn by**  
AWB  
**Checked by**  
RWR

**Drawing Title**  
North and South Containers

**Project Number**  
230703

**Drawing No**  
P04  
**Revision**  
A

**Drawing Status**

For Information	
Planning Drawing	Submitted
Building Regulations	-
Tender Document	-
As Built	-

**Preliminary | Submitted | Approved**