

All consultant and construction information should be taken from figured dimensions only. All dimensions to be checked on site.  
 Copyright: space design architecture ltd. This drawing is to be used on this project and site only unless contractually stated otherwise.  
 Reference to be made to other individual consultant's drawings for exact setting out, size and type of all other design team elements.  
 Discrepancies and / or ambiguities within this drawing, between it and information given elsewhere, must be reported immediately to the architect for clarification before proceeding.

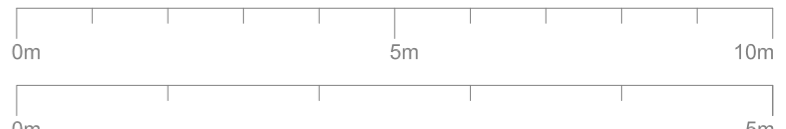

**A1** Original Sheet Size

All works are to be carried out in accordance with the latest British Standards and Codes of Practice unless specifically directed otherwise in the specification.

Responsibility for the reproduction of this drawing in paper form, or if issued in electronic format, lies with the recipient to check that all information has been replicated in full and is correct when compared to the original paper or electronic image. Graphical representations of equipment on this drawing have been co-ordinated, but are approximations only. Please refer to the Specifications and / or details for actual sizes and / or specific contractor construction information.

This original document is issued for the purpose indicated below and contains information of confidential nature. Further copies and circulation will be strictly in accordance with the confidentiality agreement under the contract.

Refer to the relevant Construction (Design and Management) documentation where applicable.

It is assumed that all works on this drawing will be carried out by a competent contractor, working where appropriate to an approved method statement.



**Proposed Slate N.T.S.**



**Proposed Front (South) Elevation 1:50**

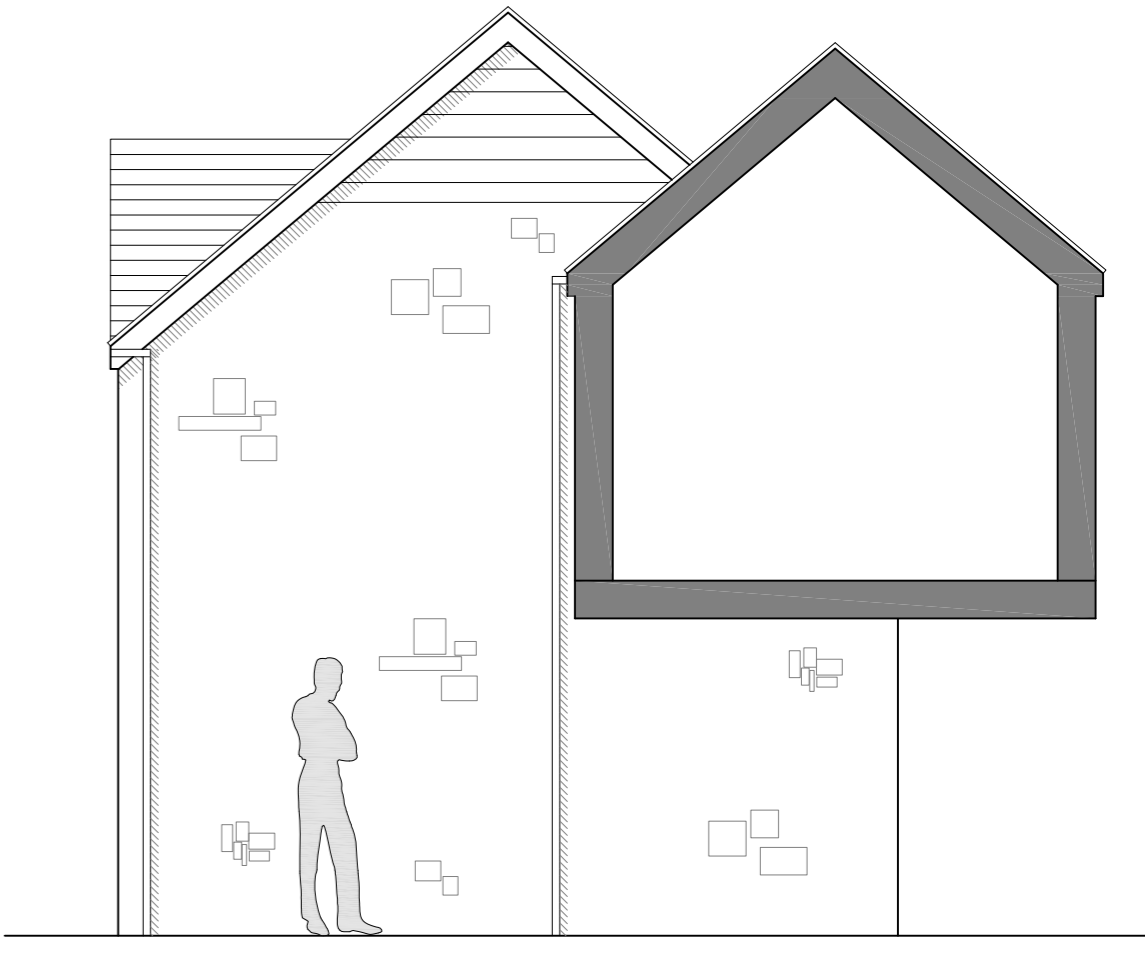

**Proposed Side (East) Elevation 1:50**



**Proposed Rear (North) Elevation 1:50**

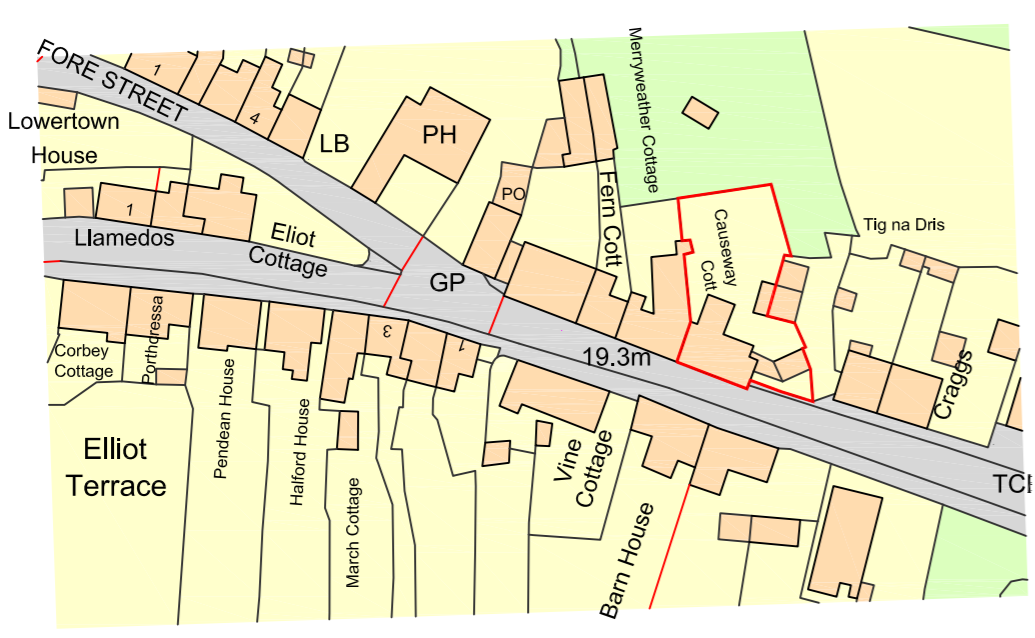

**Location Plan 1:1250**

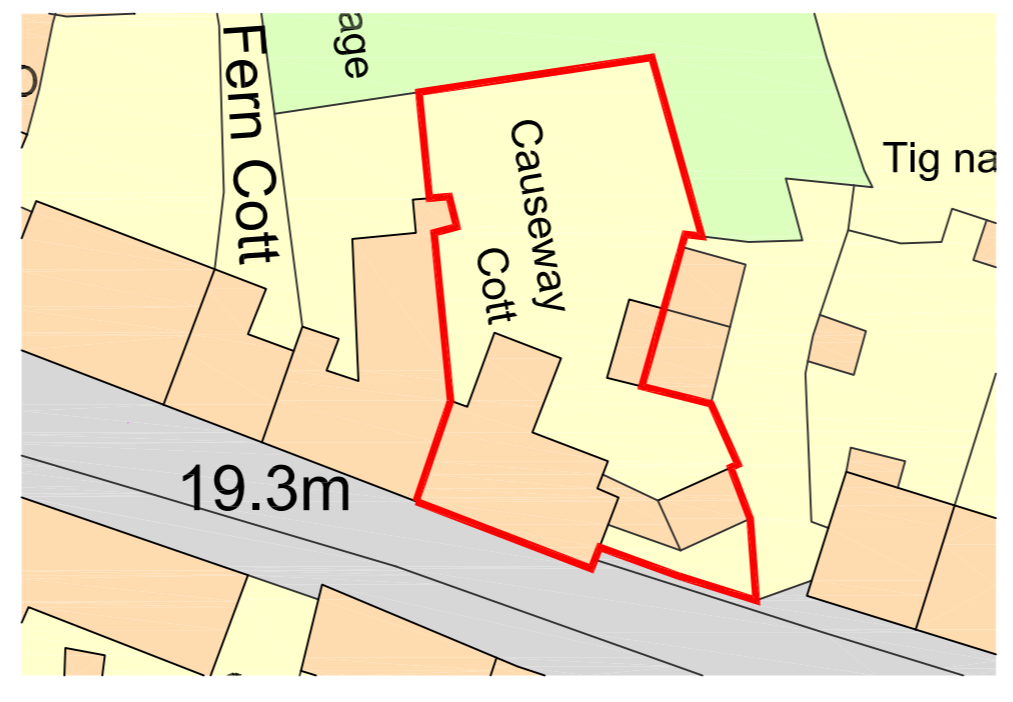

**Block Plan 1:500**

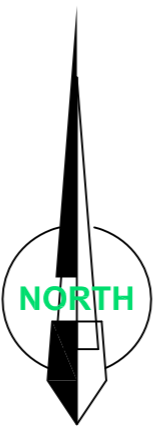

**Proposed Materials**

- Roof Finish - 500x200mm Brazilian Grey/Green Natural Slate**
- Fascia / Soffit - Composite Panels**
- Rainwater Goods - UPVC**
- Windows - Additional secondary glazing to existing timber front windows**

Rev Date Notes Author / Ckd

**PLANNING APPLICATION**

**space design**  
 architecture ltd

Saltash, Cornwall  
 T 01752 246948  
 mail@spacedesignarchitecture.co.uk  
 www.spacedesignarchitecture.co.uk

Client  
**Stuart Anderson**

Project  
**Replacement Roof Covering, Causeway Cottage, St Germans**

Drawing  
**Proposed Drawing**

Drawn  
**R.W.F.**

Date  
**February 2024**

Scale  
**As annotated**

Drawing Number  
**2323 / 02**

Revision  
**-**