

North View of Front as Proposed

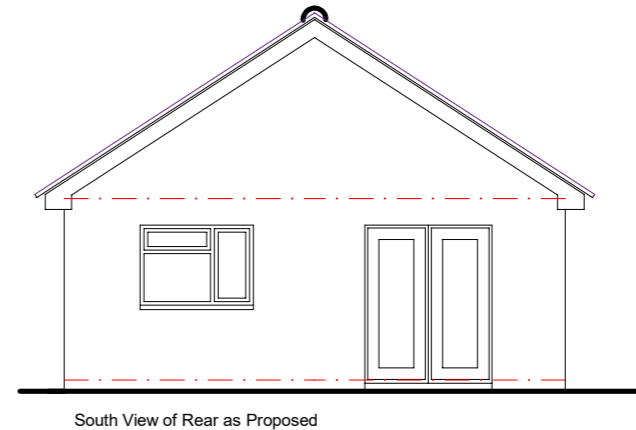

South View of Rear as Proposed

MATERIALS:

- Walls - face brick to match adjoining properties
- Roof - Double roman tiles to match adjoining properties
- Windows/Doors - White UPVC
- RJoinery - White UPVC
- Rainwater goods - White UPVC



West View of Side as Proposed

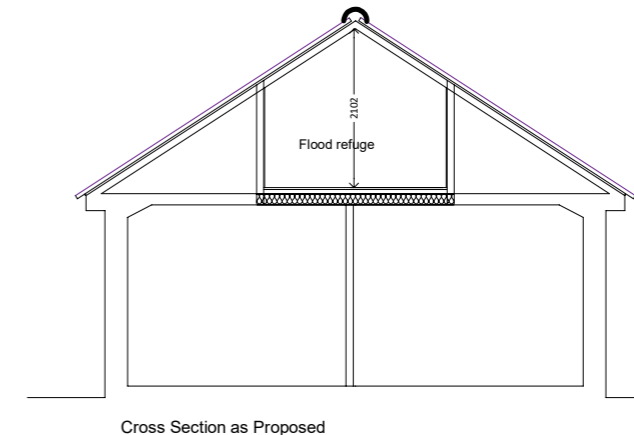

Cross Section as Proposed

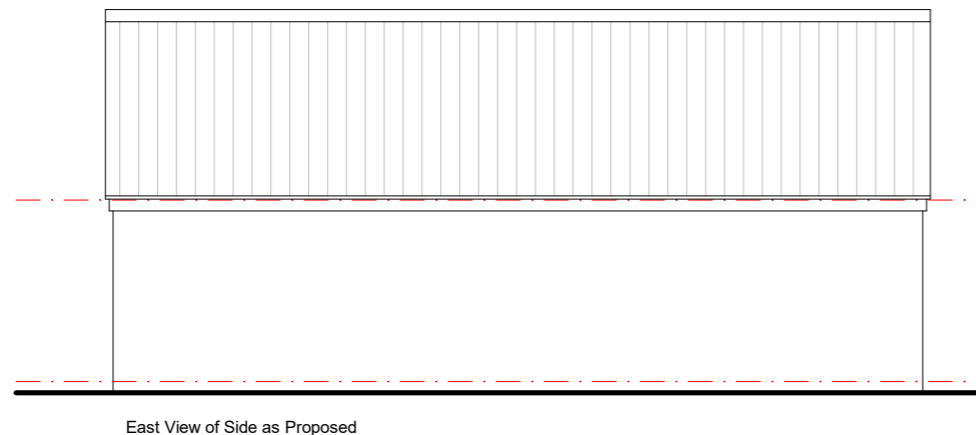

East View of Side as Proposed

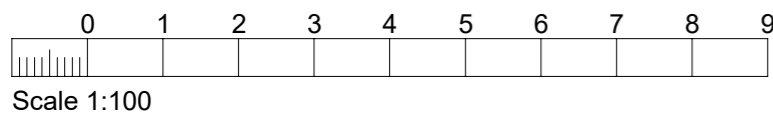

ELEVATIONS AS PROPOSED

Proposed New single storey dwelling at
Falcon Crescent, Weston Super Mare, BS22 8RX

Date: NOV 2023
Scale: 1:100 at A3
Drg No: PDCM:676-03c

Peter J Bath

Project Design and Construction Management Ltd

5 Halswell Road
Clevedon
Somerset
BS21 6LD

07710-063216
01275-870781
pete@peterbath.co.uk
www.peterbath.co.uk