

Front Elevation

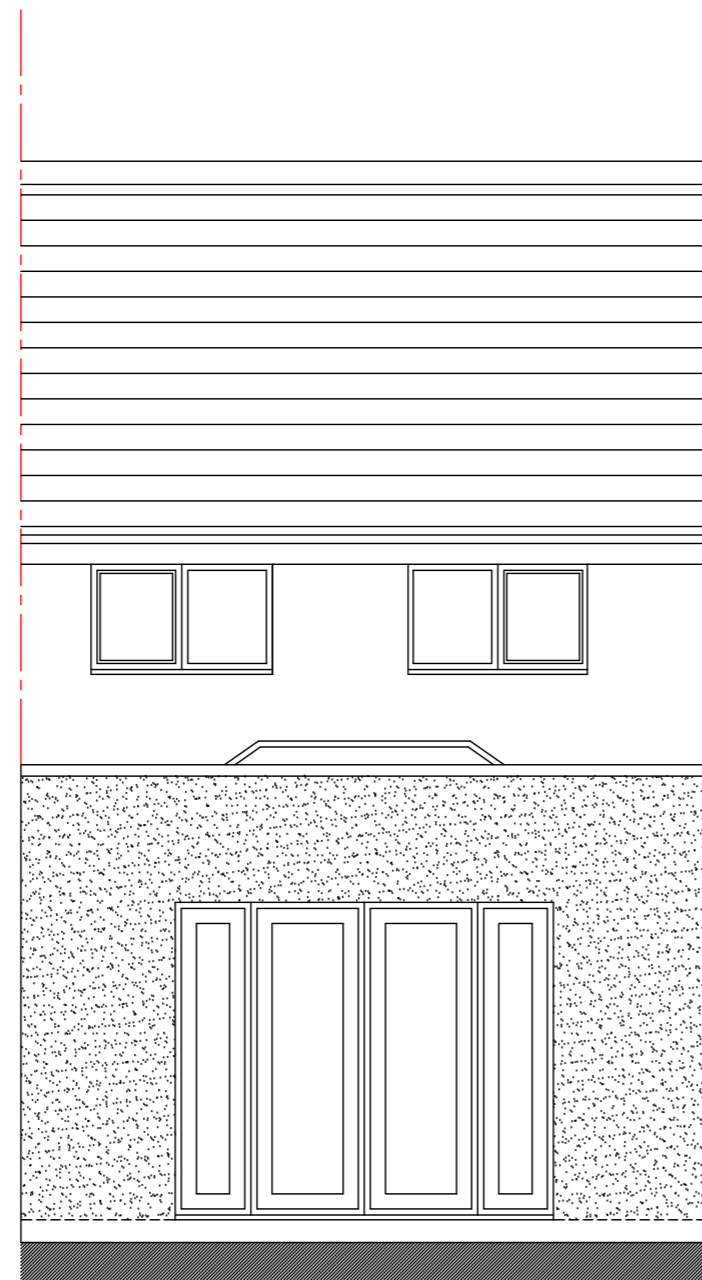

Rear Elevation

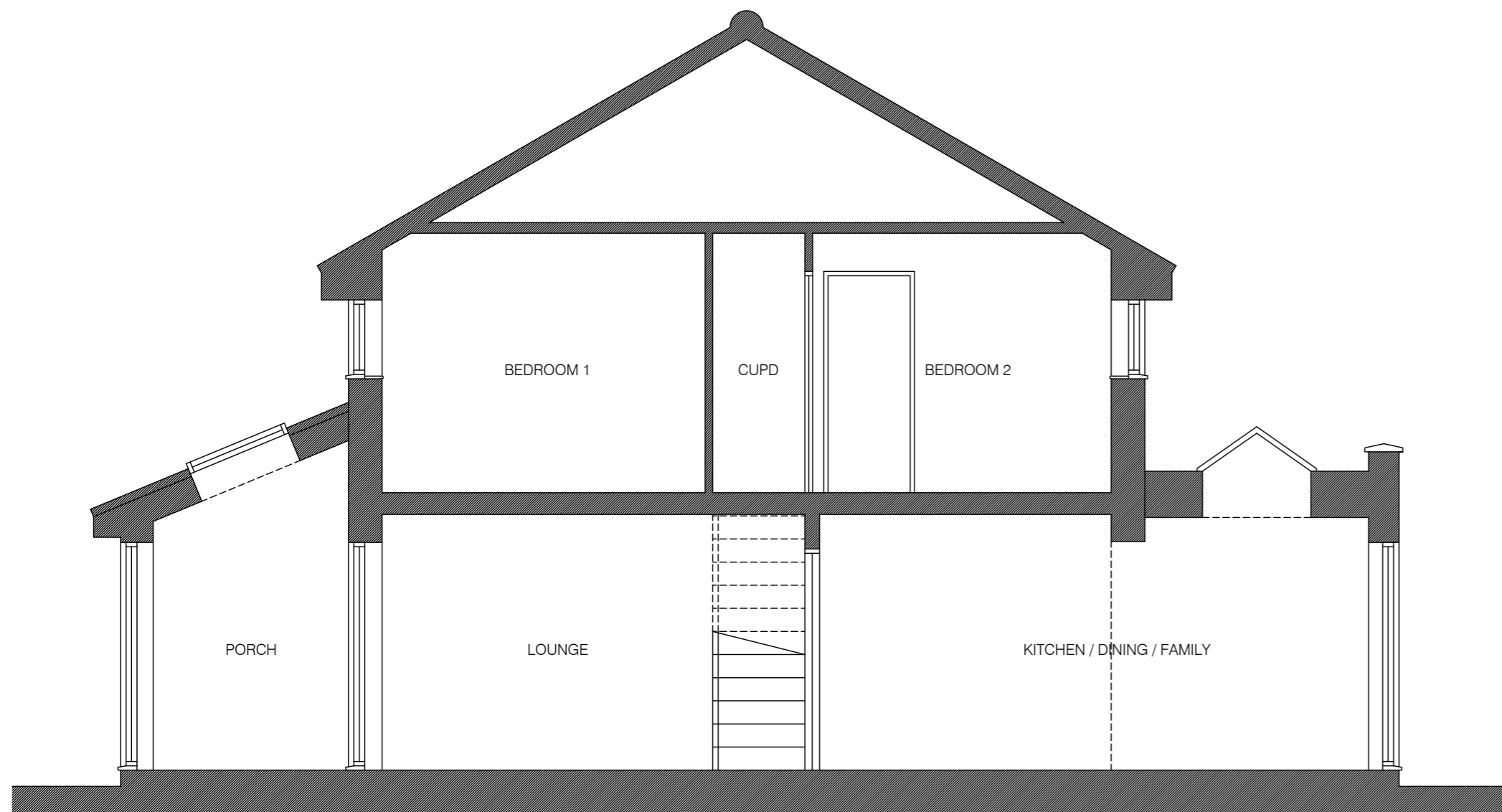

Section

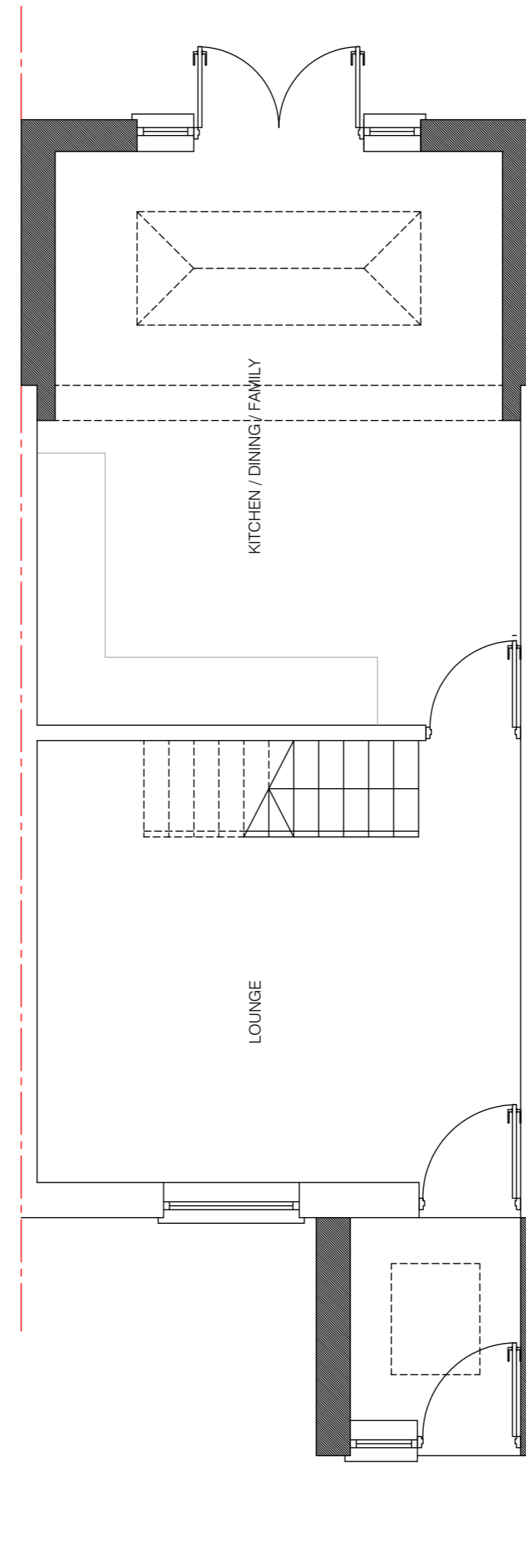

Ground Floor Plan

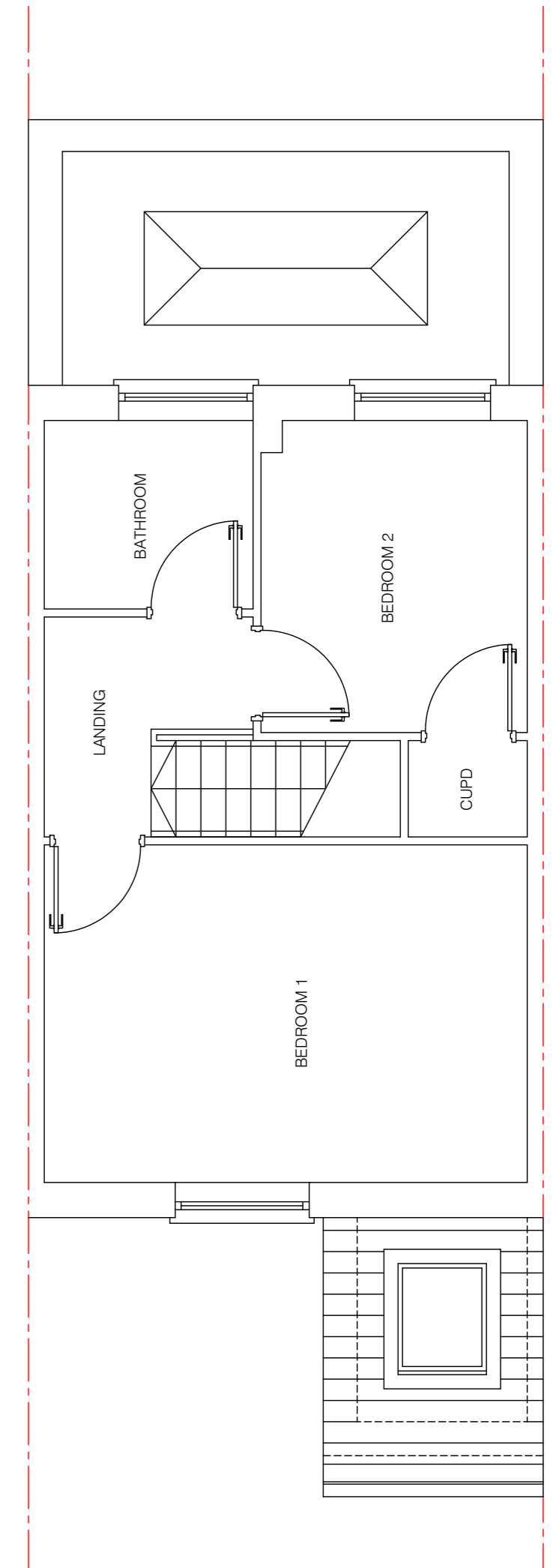

First Floor Plan

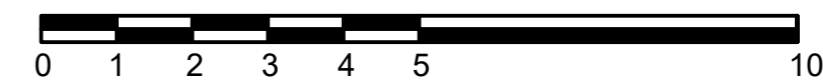

RJenkins Architectural Services

Project:	52 Brampton Way Portishead Bristol	Scale:	1:100 © A3
Date:	Feb 2024	DWG No.:	RJAS_52BW_P
Author:	Rebecca Jenkins	Client:	
Drawing:	Proposed Floor Plans & Elevations		