

HIP TO GABLE: 37.7 CU M
 DORMERS: 4 CU M
 OVERALL TOTAL = 41.8 CU M
 SO IS UNDER 50 CU M
 PERMITTED DEVELOPMENT ALLOWANCE

- MATERIALS:**
- ① 3 LAYER ROOF COVERING
 - ② LONDON STOCK BRICKWORK TO MATCH EXISTING
 - ③ SLATE CLAD ROOF & DORMERS TO MATCH EXISTING
 - ④ WHITE UPVC CASEMENT WINDOWS WITH CLEAR DOUBLE GLAZED UNITS TO MATCH EXISTING
 - ⑤ WHITE UPVC PORTHOLE WINDOW WITH CLEAR DOUBLE GLAZED UNIT
 - ⑥ POWDER COATED ALUMINIUM FLAT ROOFLIGHTS WITH CLEAR DOUBLE GLAZED UNITS

HIP TO GABLE:
 3.5M DEEP X 2.9M HIGH X 1.1M WIDE
 = 111.65 CU M / 6
 = 18.6 CU M X 2
 = 37.7 CU M OVERALL

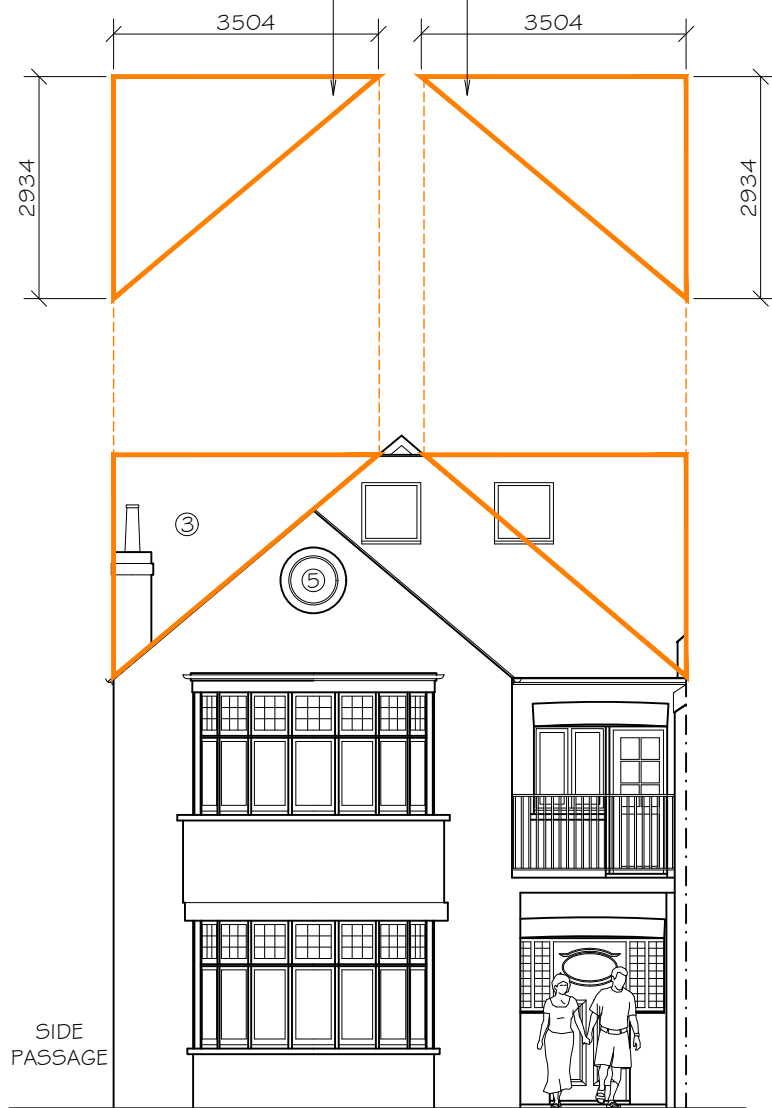

PROPOSED FRONT ELEVATION

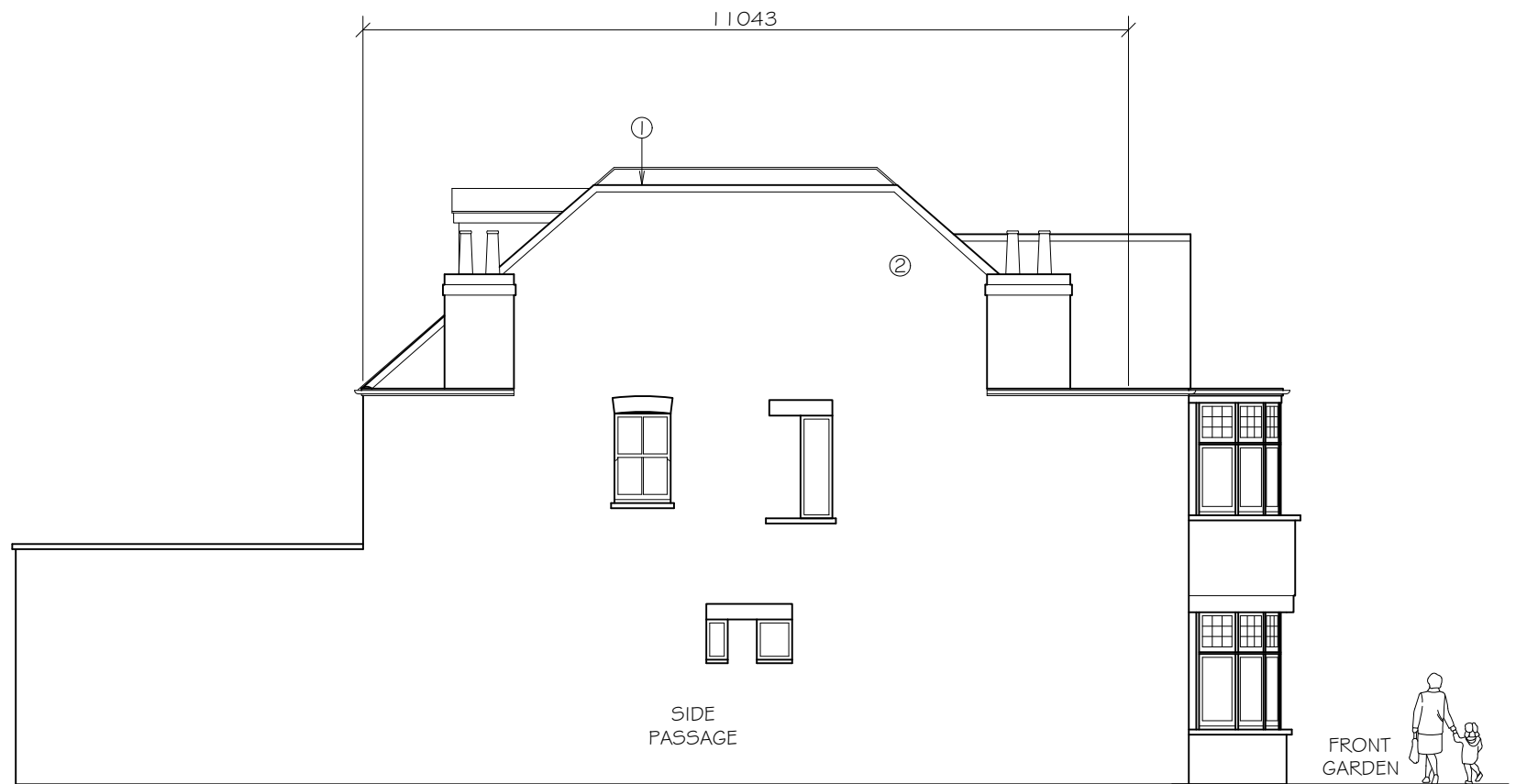

PROPOSED SIDE ELEVATION

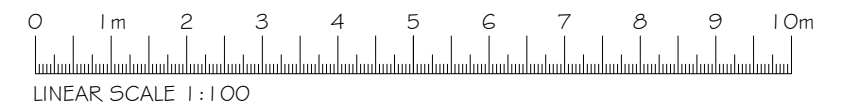

© CREATIVE SPACES
 This drawing which is the property of CREATIVE SPACES is the subject of Intellectual Property Rights including copyright and design right shall not be reproduced, copied, loaned or submitted to any other party without written prior approval from Creative Spaces.
 1: Any Discrepancies to be reported to Creative Spaces prior to any setting out or ordering of any site materials
 2: Do not scale from these drawings
 3: All dimensions to be checked on site before any work commences or any materials are ordered
 4: All drawings to be read in conjunction with structural engineer's details and calculations
 5: All elements of structure to be sourced and constructed in accordance with the structural engineer's drawings
 PR- Preliminary D-Design P-Planning BC-Building Control C-Construction

Project Title:
**36 Mount Adon Park,
 London, SE22 0DT.**
 Client:
Mr. M. Bennett
 Drawing Issue: **Planning**

CREATIVE SPACES
 17A Church Street, Epsom, Surrey, KT17 4PF.
 Tel: 020 8768 2867 Email: info@create-spaces.co.uk Web: www.create-spaces.co.uk

Drawing Title:
Proposed Front & Side Elevation
 Scale: 1:100 @ A3
 Date: Jan 2024
 Project Number: 1688
 Revision:
 Drawn By: J.F.
 Drawing Number: 107

Rev No	Details	By
A	Clients revisions: Refer to email received 23-1-24	J.F.
B	Clients revisions: Refer to email received 28-1-24	J.F.
C	Clients revisions following site visit 1-2-24	J.F.