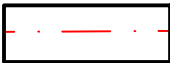
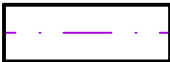

Key

-  - Existing fabric
-  - Presumed party wall line, notices must be served for the works outlined in line with the Party Wall Act 1996
-  - Presumed below ground combined foul and rainwater drainage. Assumed to be shared drain system. Build over agreement from Thames Water will be required. Further drain surveys to be recommended prior to planning

Notes

Drawing for PLANNING purposes only.

Structural Engineer to advise on all proposals.

All dimensions to be checked on site.

Any discrepancies to be raised with architect immediately.

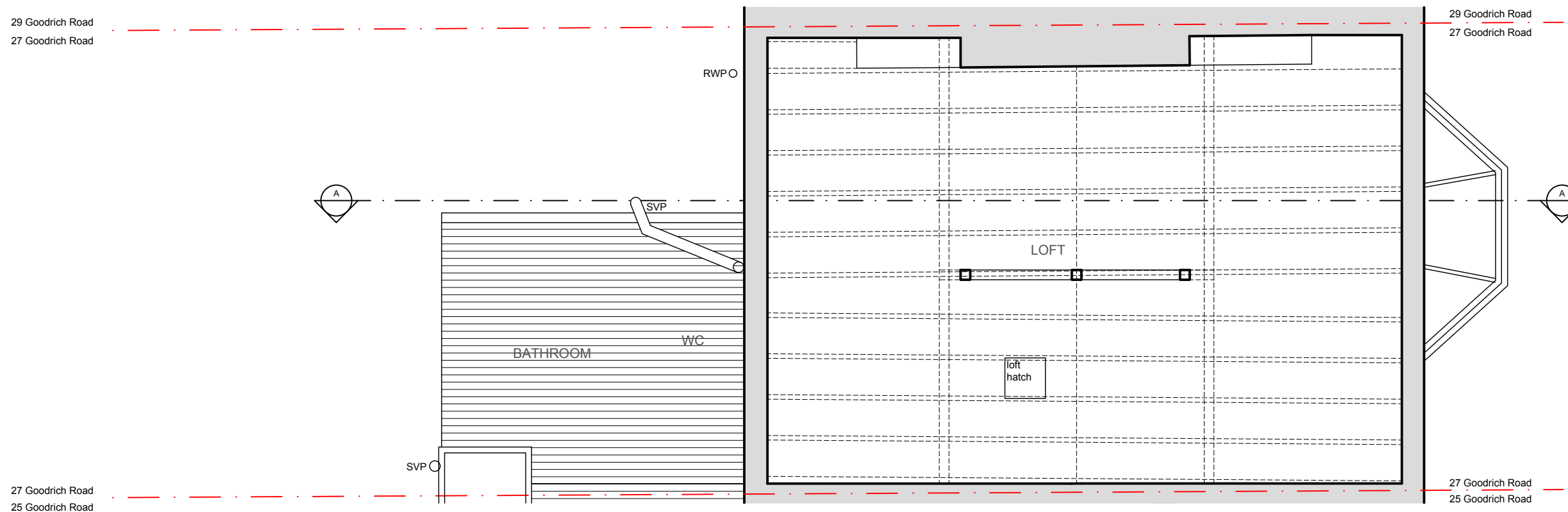

01	Loft Plan as Existing
102	1:50

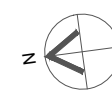

PLANNING

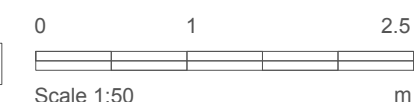

This drawing is not intended for use by any other person or for any other purpose than that specified here. Bonfield Design accept no liability whatsoever if this drawing is used by any other person or for any other purpose.

Copyright Bonfield Design 2024

Rev	Date	Dwn	Auth	Revision	Rev	Date	Dwn	Auth	Revision
-	09-02-24	RGB	RGB	ISSUED FOR PLANNING					

RIBA 
Chartered Practice

Bonfield Design

27 Goodrich Road, SE22 9EQ
Loft Plan
as Existing

Project	GOOD27	No	102
Scale (A3)	1:50	Status	P
		Revision	-

Drawing Status	F Feasibility	S Sketch Design	P Planning	B Building Control	D Design Development	M Measurement	T Tender	C Construction	R Record
----------------	---------------	-----------------	------------	--------------------	----------------------	---------------	----------	----------------	----------