





Key

-  - Existing fabric
-  - Proposed fabric
-  - Presumed party wall line, notices must be served for the works outlined in line with the Party Wall Act 1996
-  - Existing ceiling to be removed and new joists and loft structure installed in lower position, SE to advise

Notes

Drawing for PLANNING purposes only.

Structural Engineer to advise on all proposals.

All dimensions to be checked on site.

Any discrepancies to be raised with architect immediately.

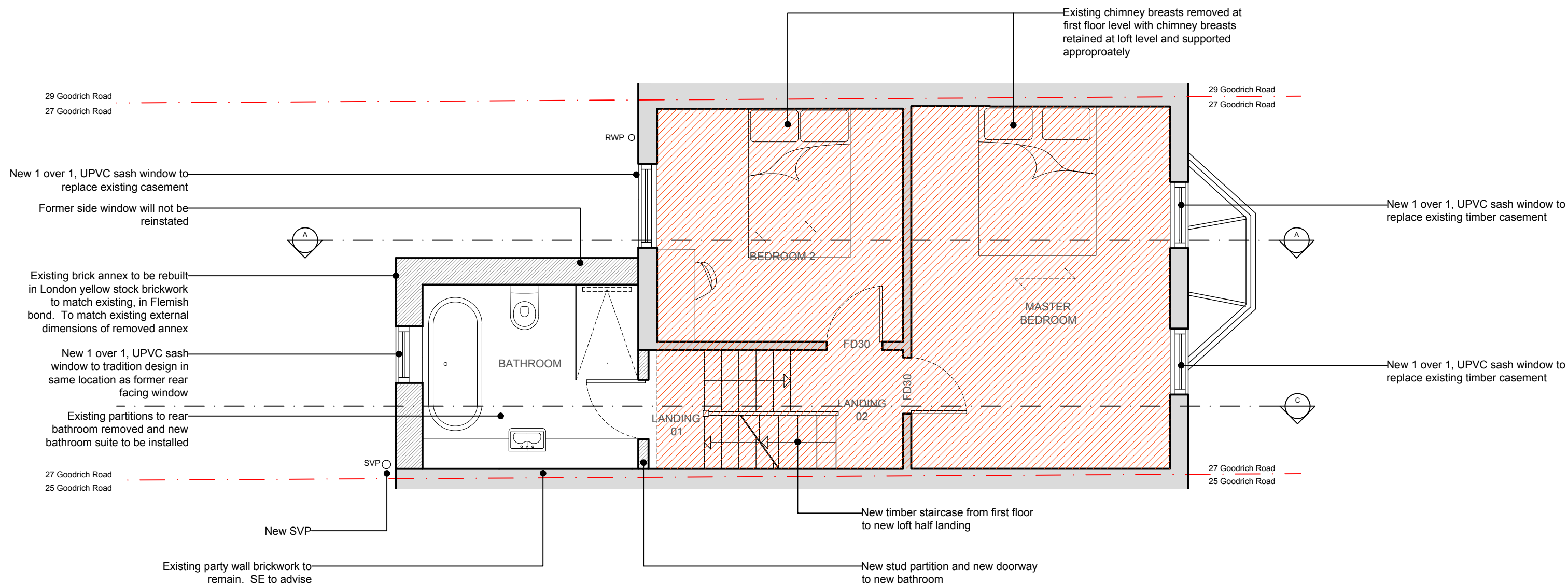

01	First Floor Plan as Proposed
201	1:50

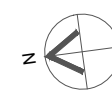

PLANNING

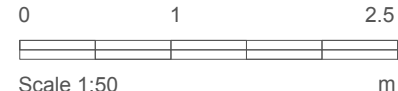

This drawing is not intended for use by any other person or for any other purpose than that specified here. Bonfield Design accept no liability whatsoever if this drawing is used by any other person or for any other purpose.

Rev	Date	Dwn	Auth	Revision
A	09-02-24	RGB	RGB	ISSUED FOR PLANNING
-	01-02-24	RGB	RGB	ISSUED FOR FEASIBILITY STUDY

RIBA Chartered Practice

27 Goodrich Road, SE22 9EQ

Project: GOOD27 No: 201

First Floor Plan as Proposed

Scale (A3): 1:50 Status: P Revision: -