

Proposed

- (SD) Smoke detector
smoke detector system manufactured
BS5446 Part 1 and installed in
accordance with BS5839 Part 0
- (HD) Heat detector
- (EL) Emergency light fitting
- (CP) Call point
- (ES) Direction escape sign
- 1hr FR 1/2 fire resisting door with self closer
- Fire blanket
- CO2 Fire Extinguisher
- 1hr fire resisting partition
- 1hr fire resisting partition
- 1hr fire resisting floor between flats

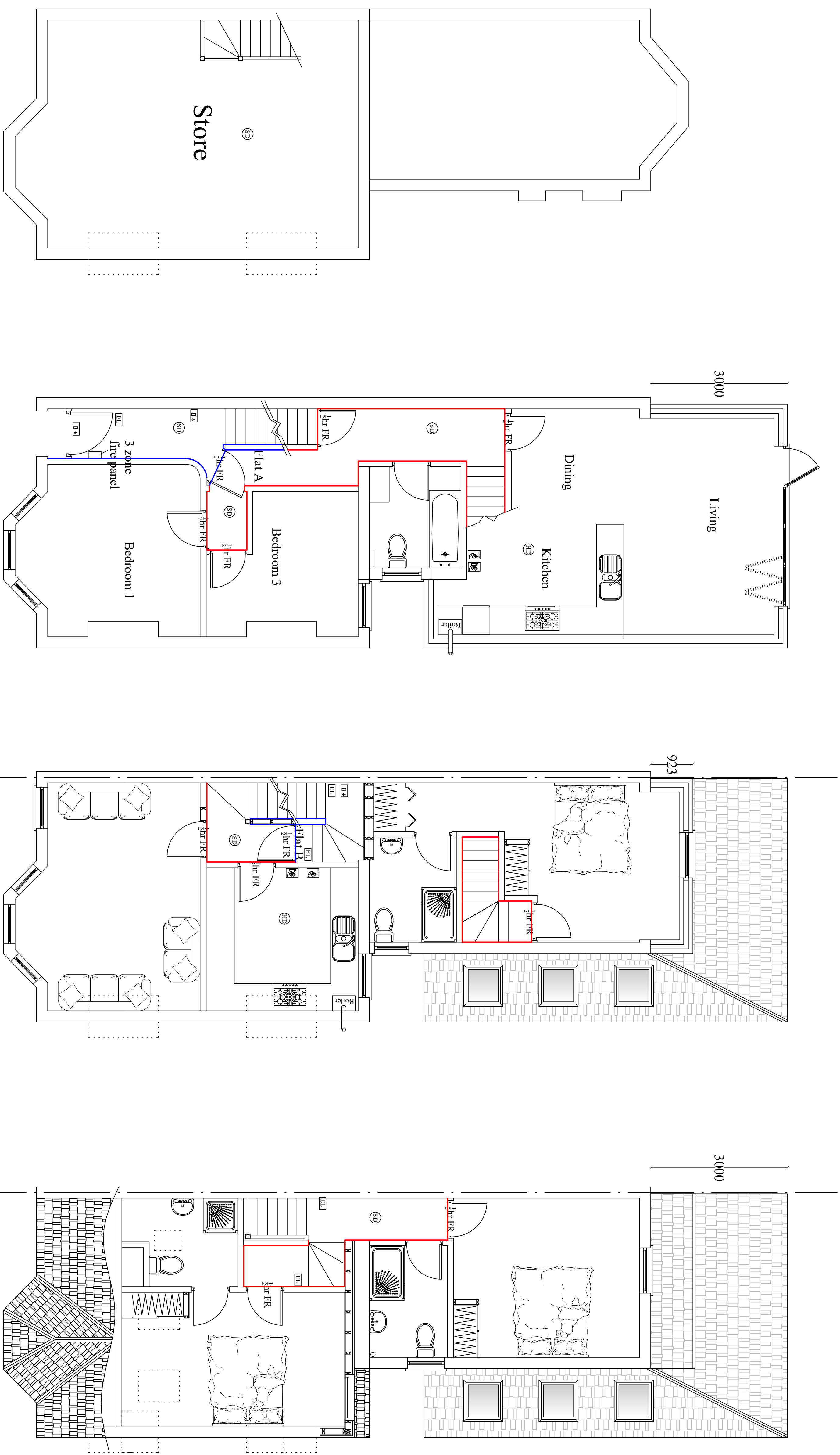

Basement

Ground

First

2nd/Loft



<p>Client: Mr K Patterson 6 Muschamps Road London SE15 4EF</p>							
<p>Firm Name and Address P & A Design Consultants Ltd 4 Leghly Road Essex RM8 2NJ Tel: 020 8995 6070 Mobile: 07956 181 363 M Penne BSc, Hons, MRICS, MCI0B</p>	<table border="1" style="width: 100%; border-collapse: collapse;"> <thead> <tr> <th>No.</th> <th>Revision/Issue</th> <th>Date</th> </tr> </thead> <tbody> <tr> <td> </td> <td> </td> <td> </td> </tr> </tbody> </table>	No.	Revision/Issue	Date			
No.	Revision/Issue	Date					
<p>Project Name and Address Rear and side ground and first floor extension and loft conversion 6 Muschamp Road London SE15 4EF</p>							
<p>Project: _____ Date: _____ Scale: 1:50 (A1)</p>	7						