

West Wall Elevation

Existing Window

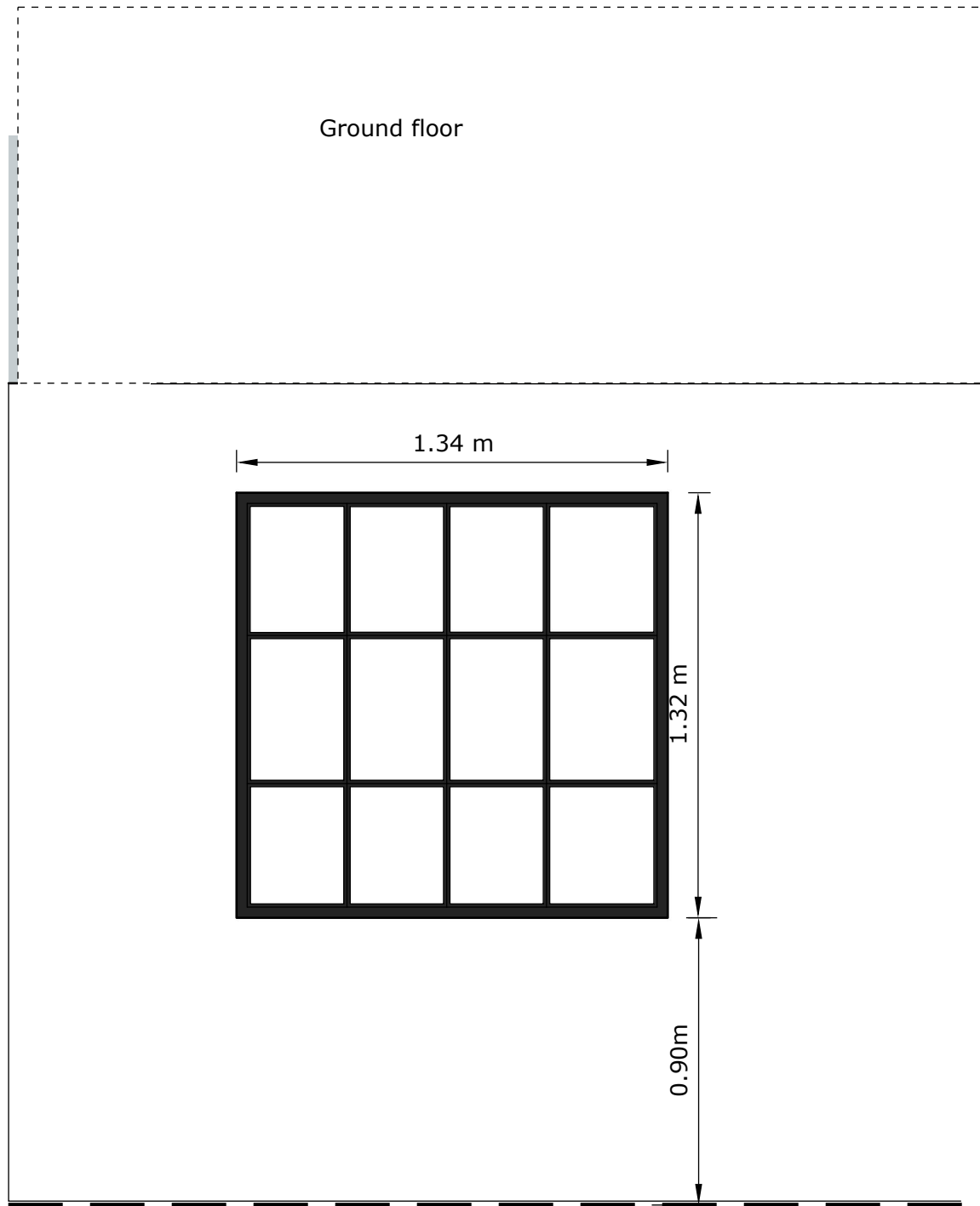

1.34 m

1.32 m

0.90m

Basement Flat

Proposed Door

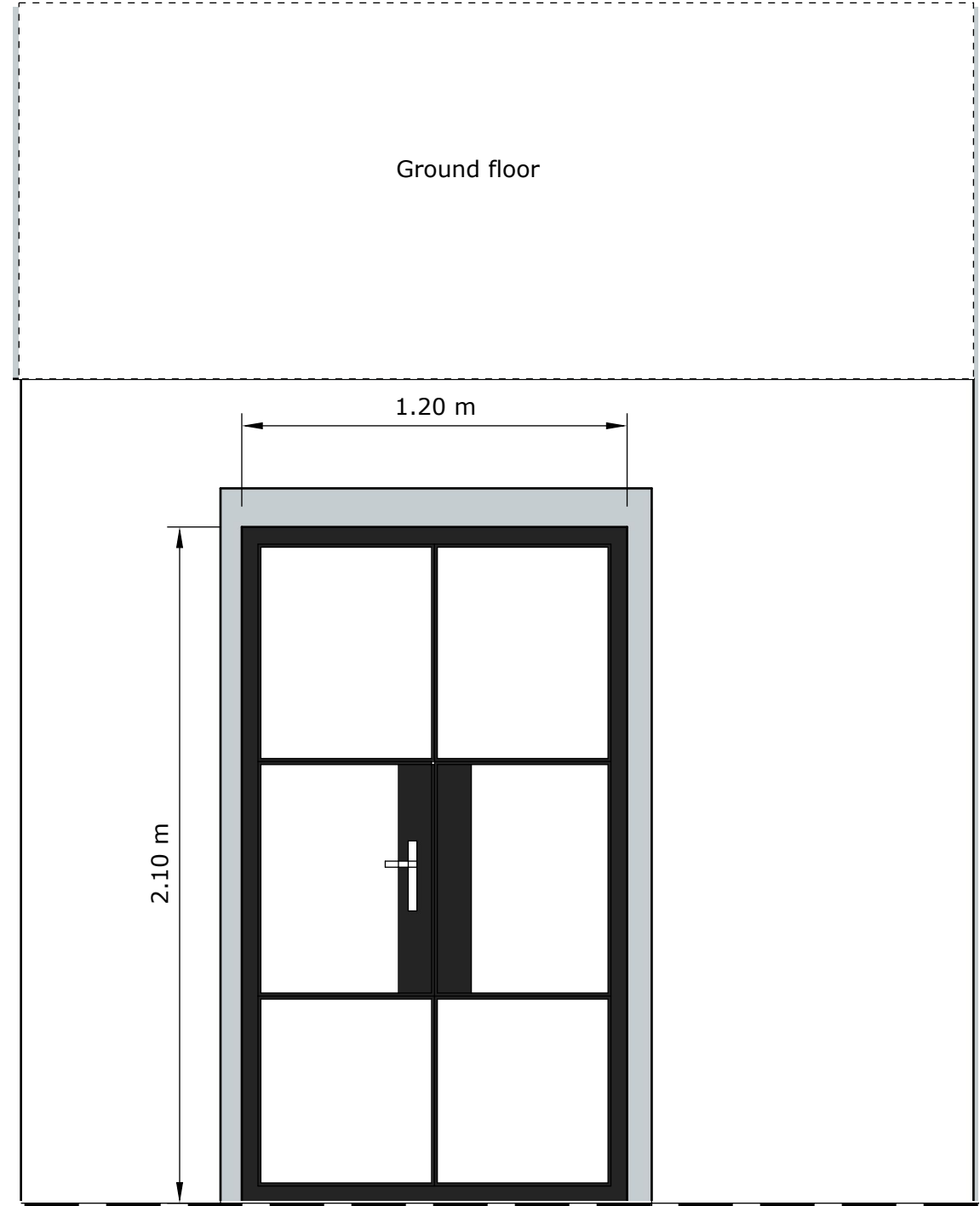

Ground floor

1.20 m

2.10 m

Basement Flat

1.34 m

**Scope of Works**

**Exterior: (returning window the door opening)**

Replace sash window in basement flat leading to courtyard with Crittle style French doors.

Technical information of doors.

4mm Toughened, Low E, Double Glazed units

Material: Thermally Broken Aluminium

Finish: Black

Glazing: Low E Toughened Double Glazing

Hardware: Black Handles and Hinges

Default Handing:

Left Hand Master (Viewed Outside)

U-Value: 1.5W/m<sup>2</sup>K

Weather Tested: Yes

Cill Spec: 150mm

Size: 1200mm (4ft)

Brickwork Opening: 1205x2105

French Pair Width: 1190mm

**PLAN -West Wall elevation**

Prepared by: Dawn Banks

Address: Basement Flat (flat 1),  
25 Upper Rock Gardens,  
Kemptown

Paper size: A3

SCALE: 1:20

Scale Bar:

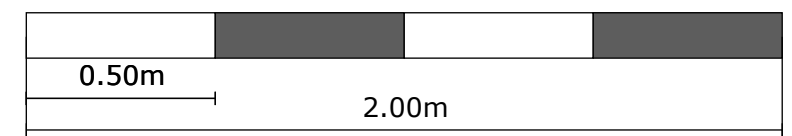

Existing elevation of kitchen

Proposed elevation of bathroom

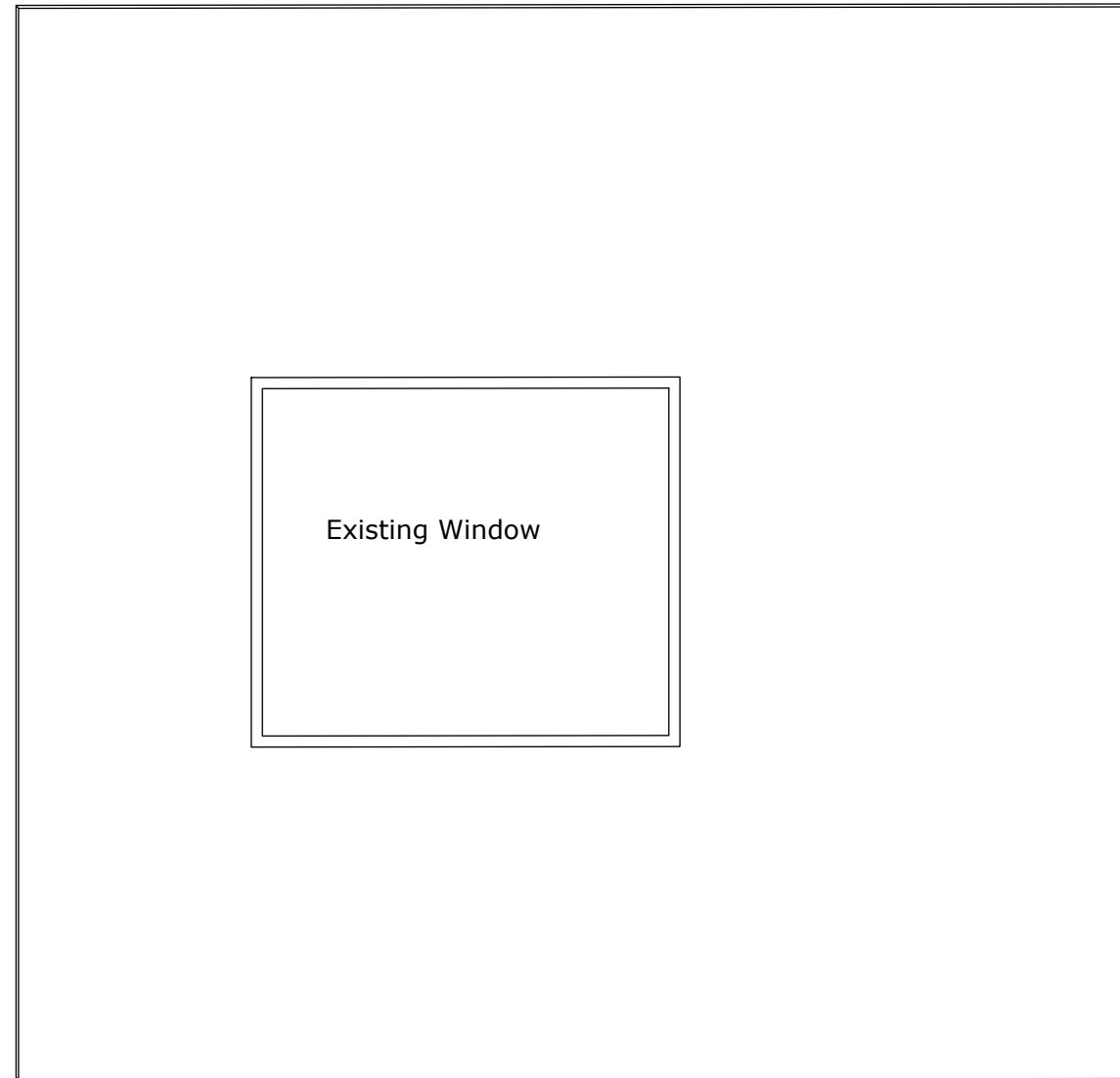
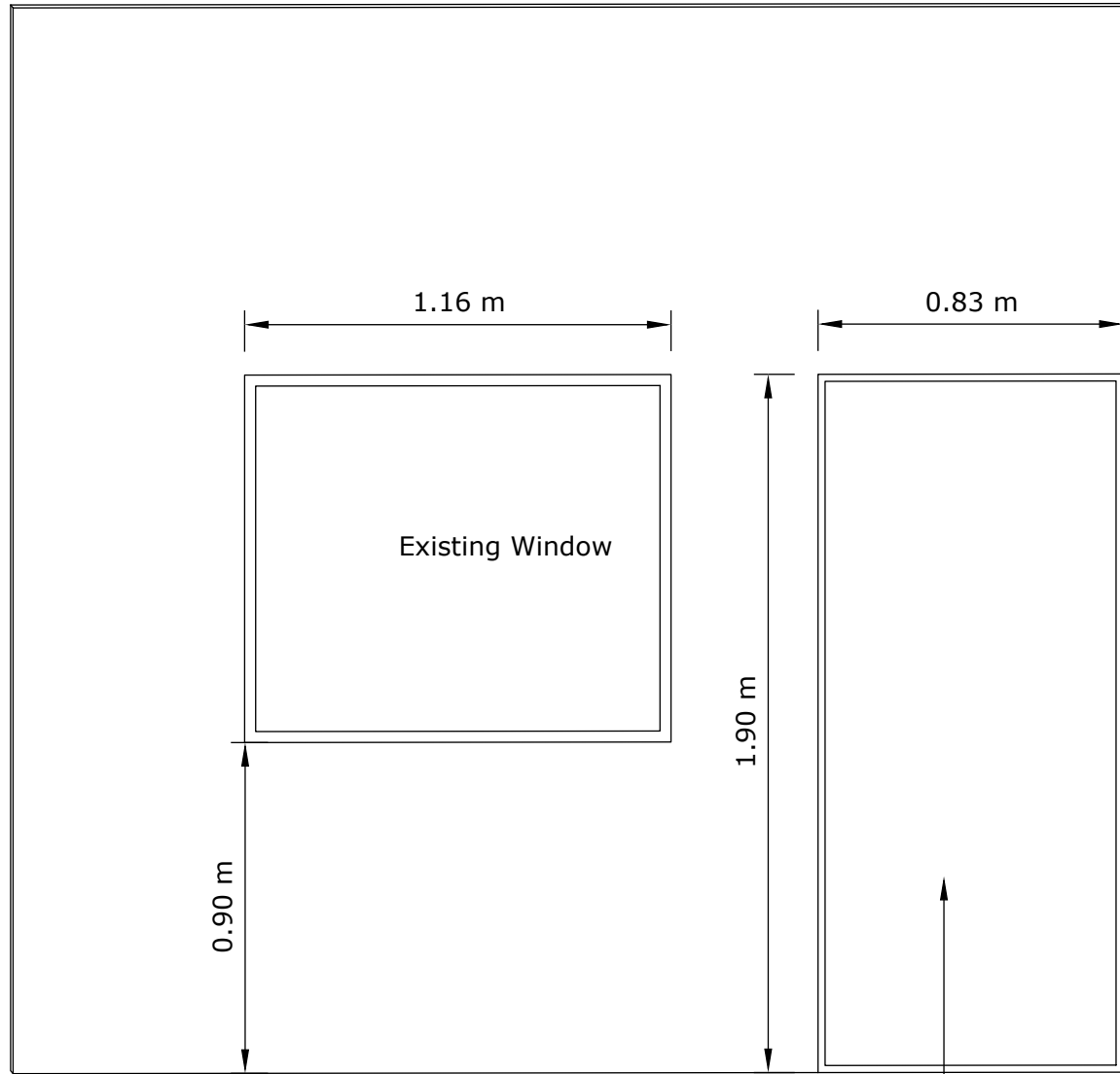

**Scope of Works**

**Exterior: Block existing back door**

Remove existing back door, block using concrete blocks and render to match Existing exterior wall

**PLAN - South Wall Elevation**

Prepared by: Dawn Banks

Address: Basement Flat (flat 1),  
25 Upper Rock Gardens,  
Kemptown

Paper size: A3

SCALE: 1:20

• Existing back Door

Scale Bar:

