



Concrete tile roof

Cream brick with red brick details

uPVC sliding sash windows

01 Existing Street Elevation
Scale: 1:100

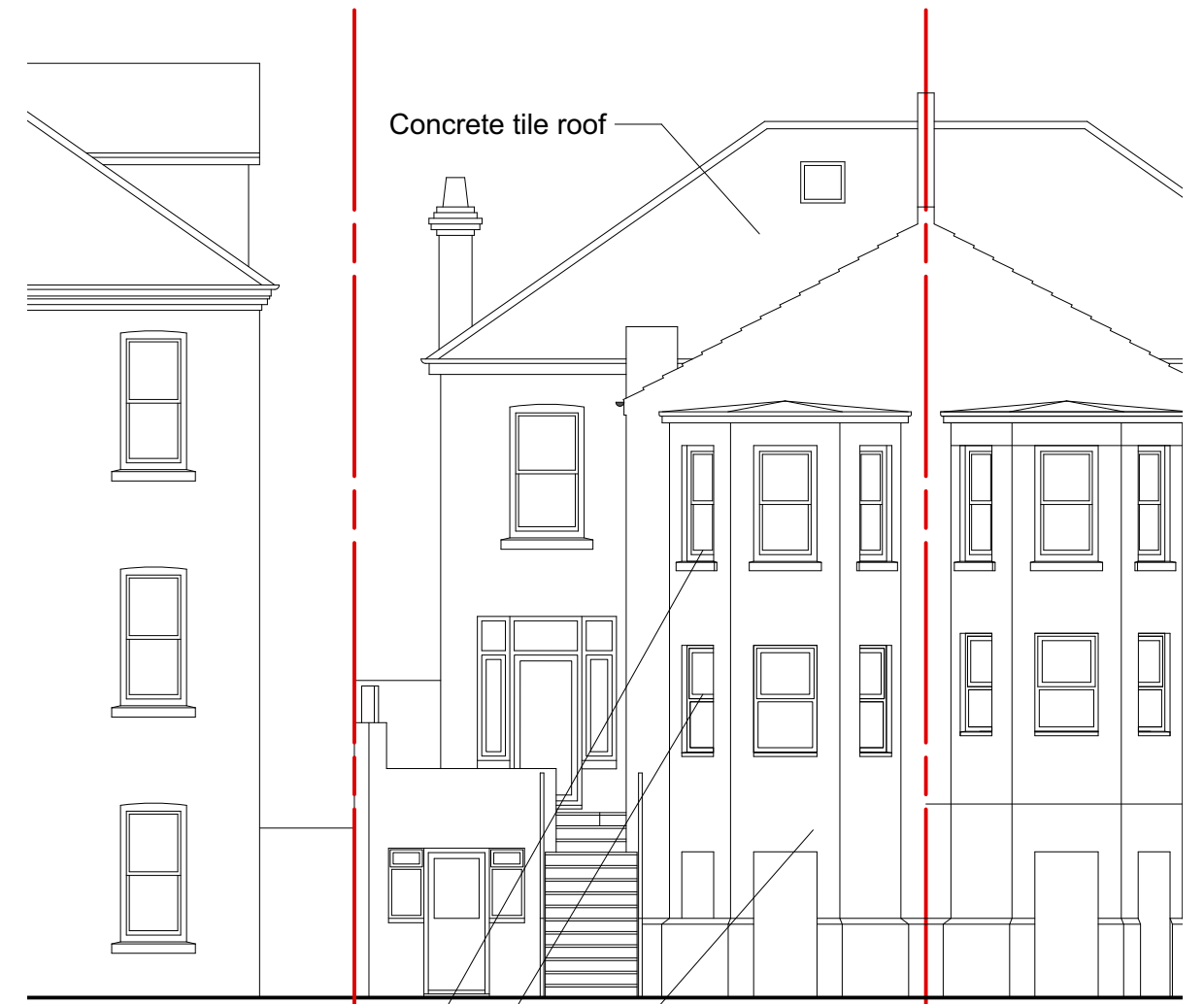
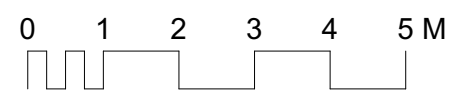

Concrete tile roof

uPVC sliding sash windows

uPVC sliding top hung casement windows

Rear elevation painted render

02 Existing Garden Elevation
Scale: 1:100

© All information contained within this document remains copyright of Architecture Landscape Urbanism Ltd and shall not be reproduced without prior consent.

- (1) Do not scale from drawings - use written dimensions only.
- (2) All dimensions are in millimeters unless noted.
- (3) All dimensions shall be verified on site before proceeding with the work.
- (4) Architecture Landscape Urbanism Ltd shall be notified of any discrepancies.
- (5) Engineer to specify all structural information.

B	FNMA	11/01/2024	Planning Application
A	FNMA	18/12/2023	Planning App

 mail | fergus@archlandurb.co.uk
 tel | 07975660833
 post | 17 Barrington Close
 Oxford OX3 7AX
 web | www.archlandurb.com

Client
P Simpson, R Adcock

Project Title		
28 Wilbury Avenue, Hove BN3 6HS		
Drawn Date	Drawn	Checked
17/01/2024	FNMA	FNMA
Scale	Status	
1:100	PLANNING	

Drawing Title	
Existing Street and Garden Elevations	
Drawing No.	Revision
ALU218 021	B