

Scale 1:100

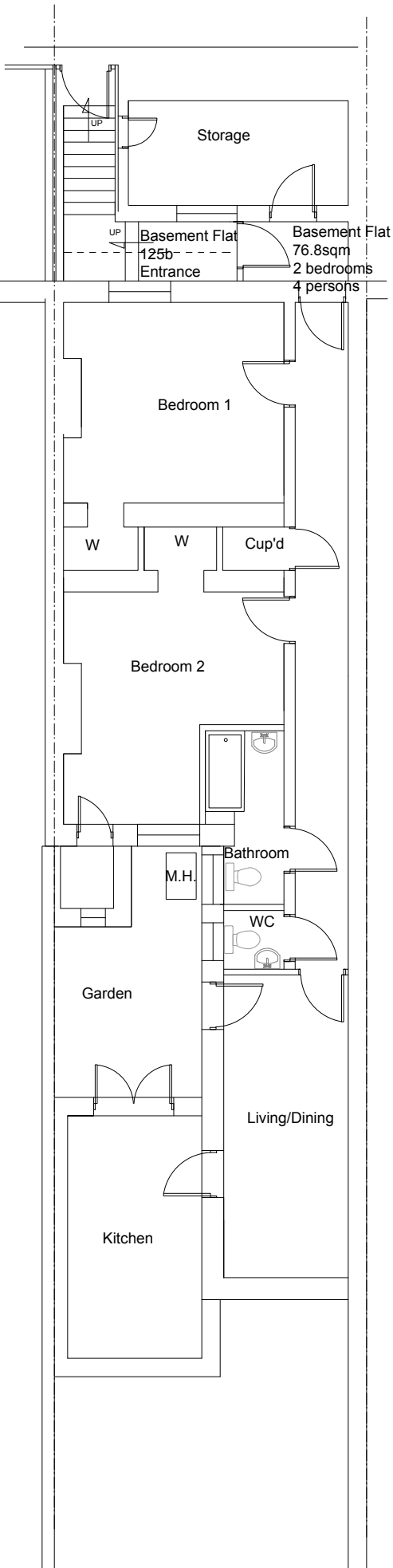

Basement Plan as proposed

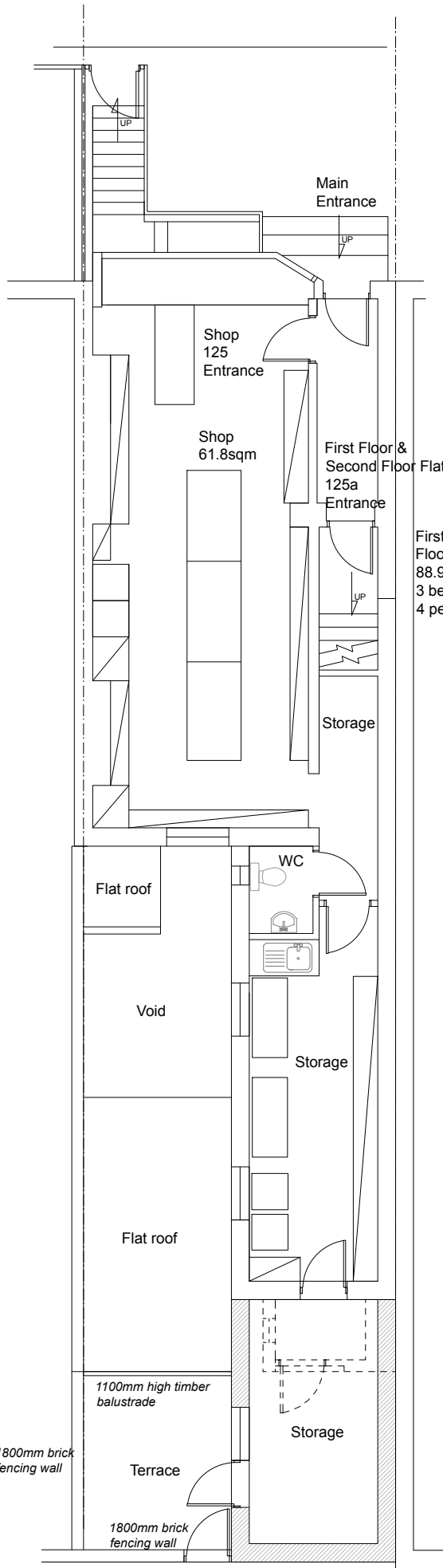

Ground Floor Plan as proposed

Access to Melbourne Street

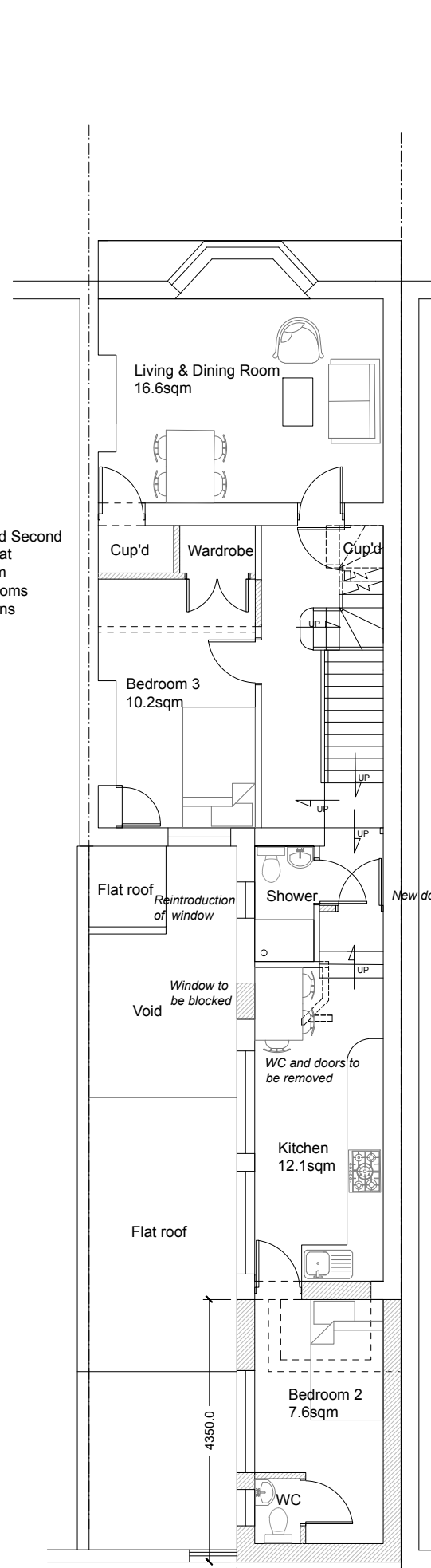

First Floor Plan as proposed

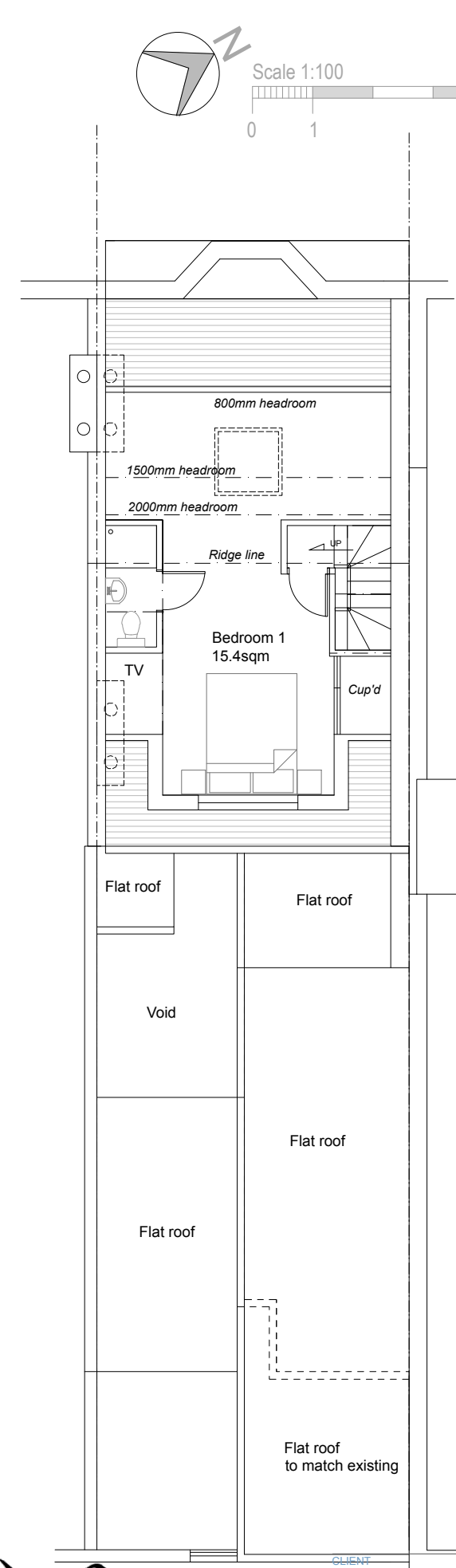

Second Floor Plan as proposed



Mocatta House
Trafalgar Square
Brighton, BN1 4DU
United Kingdom
T +44 (0)1273 443845
E info@wangdaoarch.com
W www.wangdaoarch.com

CLIENT: Mr Wang
This drawing is for Planning Permission purpose only. All dimensions to be confirmed on site.
© This drawing is the sole copyright of Wang Dao Architecture Ltd.
Any discrepancies between this drawing & other information shall be reported to the Architect. MODIFICATIONS to be made solely on ORIGINAL MAGNETIC MEDIA.

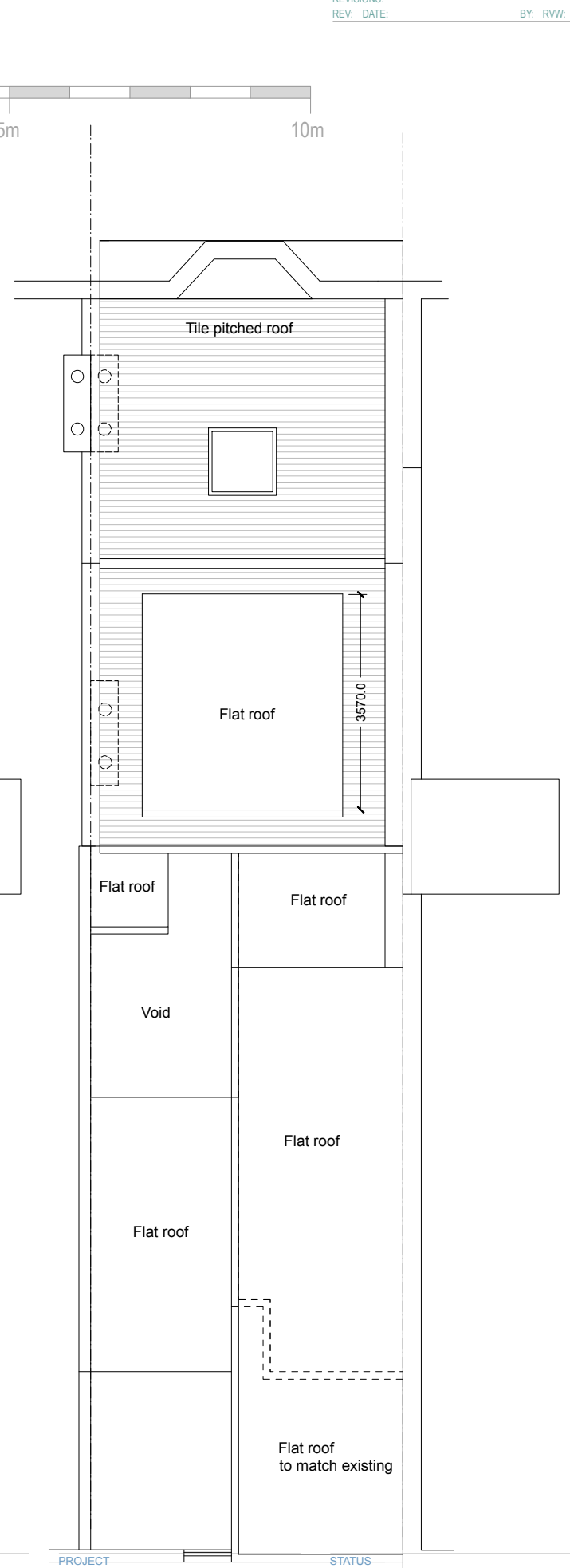

Roof Plan as proposed

PROJECT: 125 Lewes Road Brighton BN2 3LG
STATUS: Planning
DATE: January 2024
DRAWN BY: Edward
DRAWING NUMBER: 2401 PL 03
CTB file: XREF'S:
SCALE @ A3: 1:100
REVIEWED BY: