

FOR APPROVAL

Double-glazed vertical sliding sash windows overlaid with timber cladding, painted to match existing

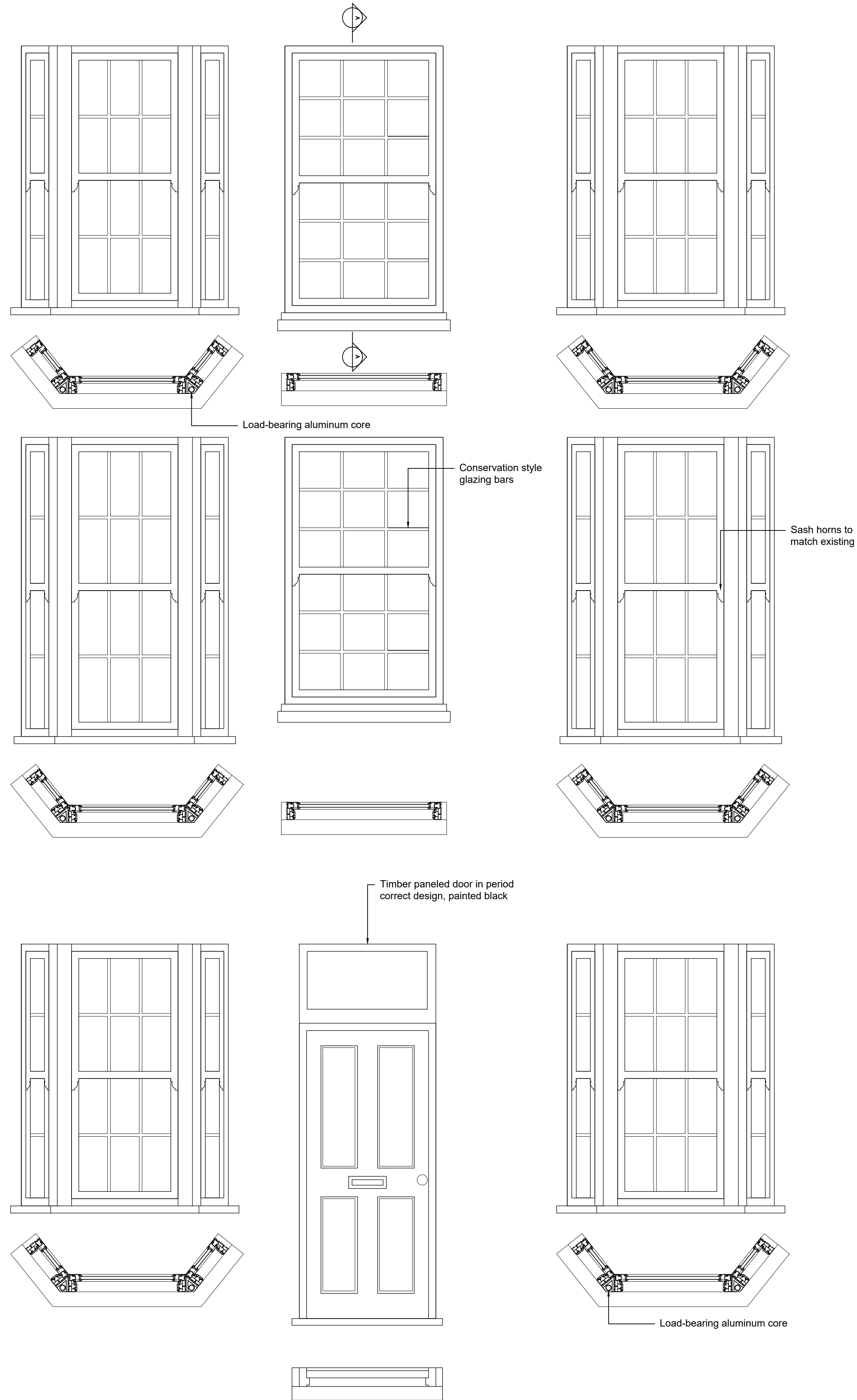

ELEVATIONS & PLANS (SCALE 1:20)

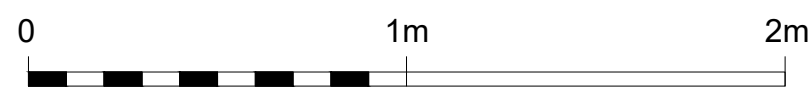

Victorian Sliders Quick Reference Chart V02-2020

ECOSlide
The No.1 Sash Window Brand

Horizontal section through top sash **Vertical section through sash**

Horizontal section through bottom sash **Outside**

Note: Thermal inserts (coloured green) are manufactured from 100% recycled PVC-U.

ECOSlide
The No.1 Sash Window Brand

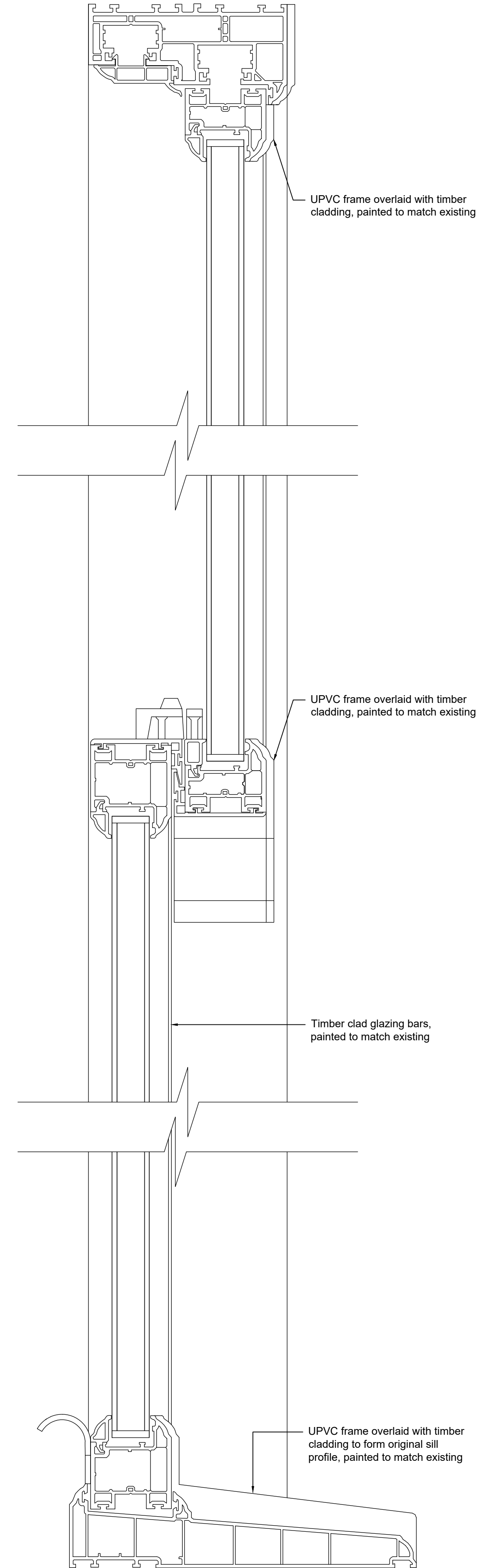

WINDOW FRAME - SECTION A-A (SCALE 1:2)

NOTE:
This drawing is to be read in conjunction with the Construction Notes and Structural Engineer's details.
The Contractor is responsible for all setting out and must check levels and dimensions on site before ordering materials or commencing work.
Refer to written dimensions only. Do not scale from drawings, except for the purposes of Planning assessment.
The Architect is to be immediately notified of any omissions or discrepancies.
Building work should not commence until all statutory approvals have been granted, i.e. Planning, Building Control, etc.
If a public sewer is discovered, consent to 'Build-over/Close-to' may be required from the Water Authority.

PARTY WALLS:
Work to Party Walls (including insertion of flashings, beam bearings, etc) are subject to Party Wall agreements with neighbours and are to be arranged by the Client in accordance with the Party Wall Act (i.e. Providing two months written notice)

SECTION LINE

Revision	Date	Details	Initials
C	29/01/2024	Corrections & annotation added	PY
B	26/01/2024	Amended glazing/frames	PY
A	18/01/2024	Amended glazing/frames	PY

These drawings and designs are the property of Young Building Design Limited and must not be copied, retained, or used without prior written consent. © Copyright



SITE ADDRESS:
Over Street flats
45 Trafalgar Street
Brighton
BN1 4ED

PROJECT:
Reinstating east building facade

DRAWING TITLE:
Fenestration - Proposed elevations, plans & sections

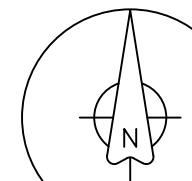

DATE:	18/01/2024
SCALE:	1:20/1:2@A1
DRAWN:	PY
CHECKED:	-
SHEET OF	
PROJECT NUMBER:	24/107
DRAWING NUMBER:	PL/AM04
REVISION:	C