

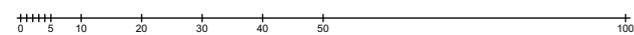

SITE LOCATION PLAN / 1:1250

Scale Bar / 1:1250



Scale Bar / 1:500

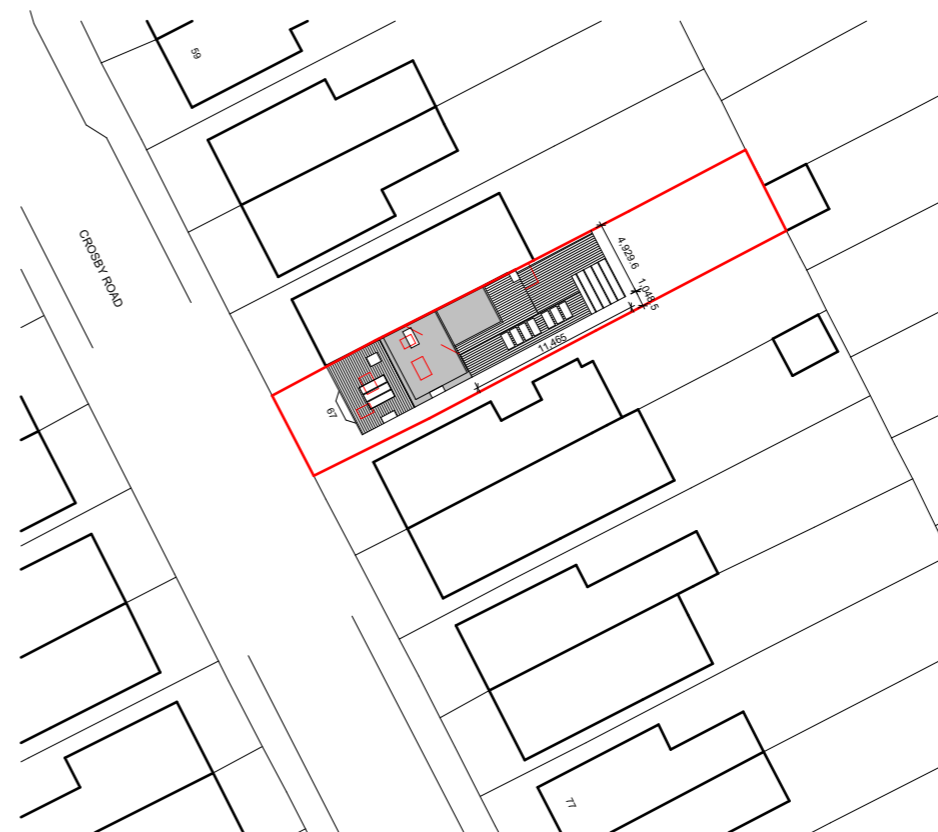
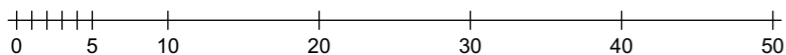

PROPOSED BLOCK PLAN / 1:500

Notes:
 Copyright retained in accordance with the copyright design and patents act 1988. Dimensions must not be scaled from this drawing. The contractor is to check and verify all building and site dimensions before work is commenced. The Contractor is to check and verify with all Statutory Authorities and Employer the local and condition of any underground or overhead services or confirm that none exist prior to work commencing on site.

CDM Regulations 2015:



Denotes a significant hazard or difficult to manage procedure. Please refer to 'Designer Risk Assessment' for further information regarding mitigation of hazards.

CDM Regulations, require all projects to:
 - Have workers with the correct skills, knowledge, training and experience.
 - Contractors providing appropriate supervision, instruction and information.
 - A written Construction Phase Plan.
 Swain Architecture are appointed as 'Designer' only, unless appointed by the client in writing to confirm Swain Architecture's role as 'Principal Designer'.

PLANNING

Client: Mr & Mrs Roberts
 Project: 67 Crosby Road, West Bridgford
 Drawing: Site Location Plan and Block Plan
 Number: 22.378.S03.03 A

Date: 09/22

Paper Size: A3
 Drawn By: AA
 Scale: 1:1250 and 1:500
 Checked By:

Rev	Description	Date
A	Client Amendments	Apr '23

W: www.swainarchitecture.com
 E: info@swainarchitecture.com
 T: 0115 972 7685
 Mohan Business Centre, Tamworth Road, Long Eaton, Nottingham, NG10 1BE.