

ANDREW & ANDREW SOLICITORS - 51 Hight Street
EXISTING AND PROPOSED

NOTES:
 Dimensions to be checked on site before commencing work.
 Any discrepancies shall be reported to the architect immediately.
 Do not scale from these drawings except for planning purposes.
 Use figured dimensions only.
 Where applicable this drawing is to be read in conjunction with other consultants' drawings.
 All drawings to be read in conjunction with specification and all other drawings including structural engineer and mechanical and electrical drawings / specification

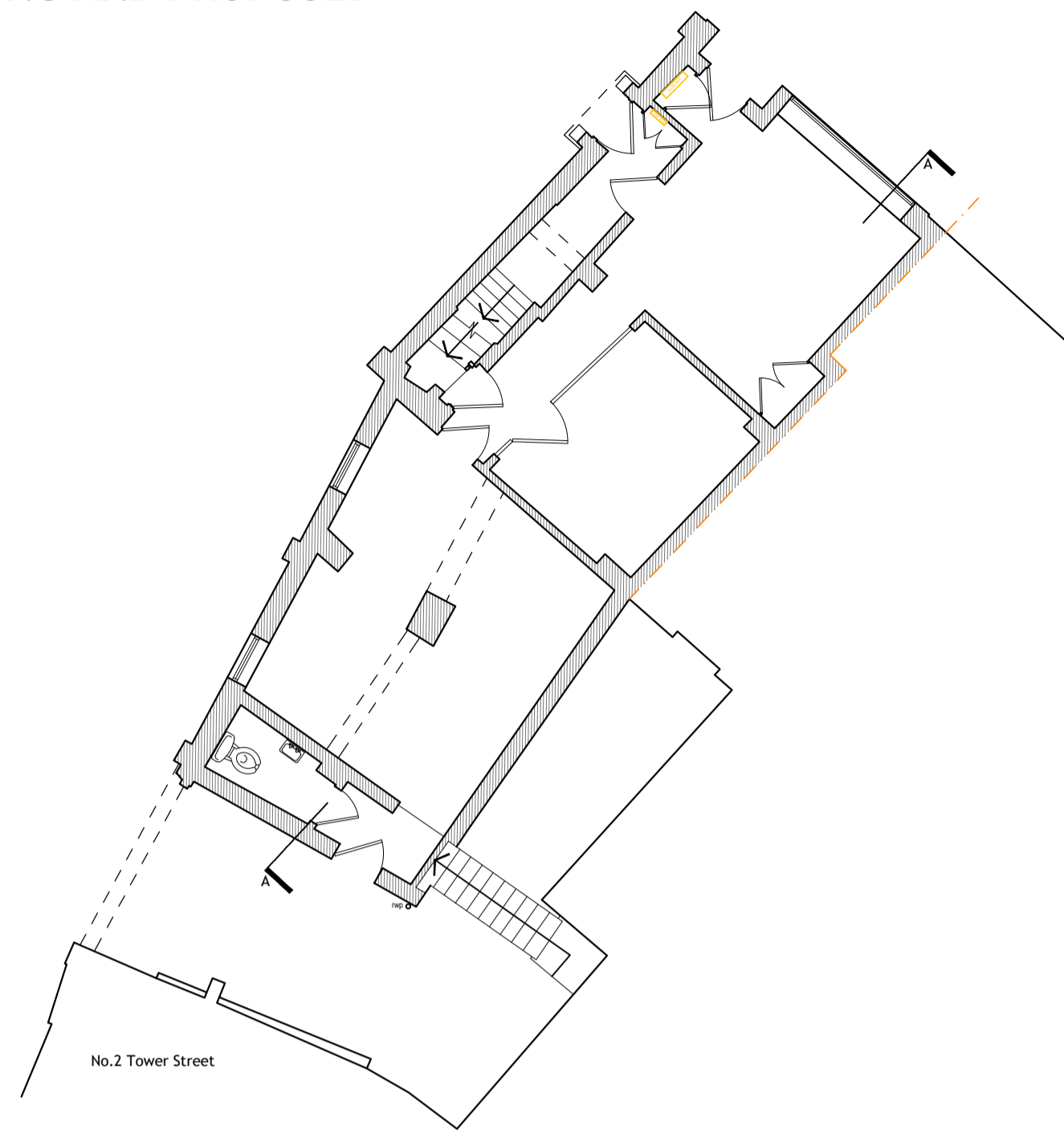

Existing Ground Floor Plan
1:100

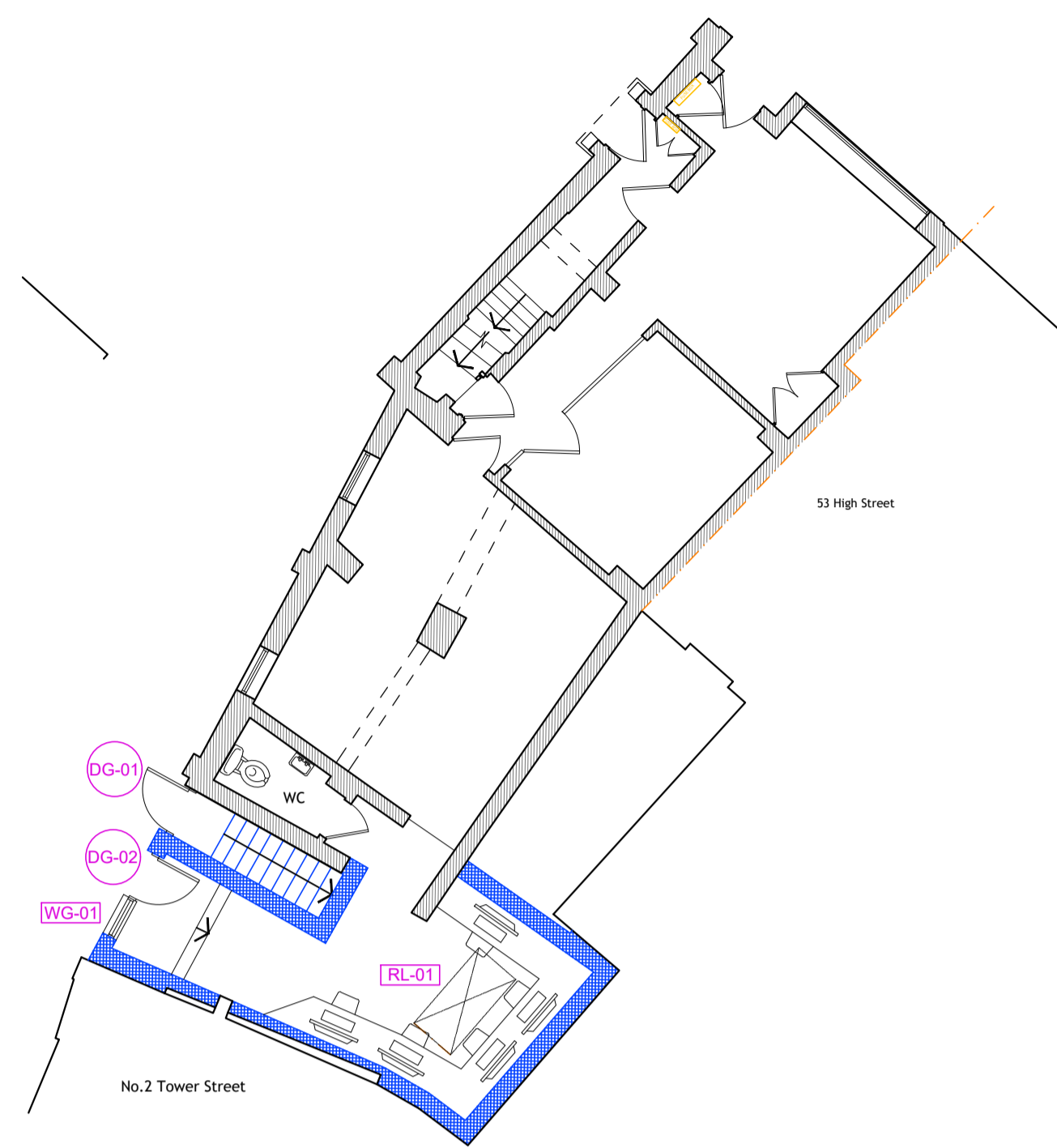
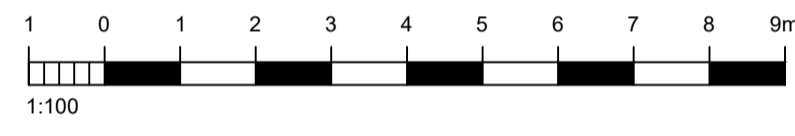

Previously Approved Ground Floor Plan
1:100

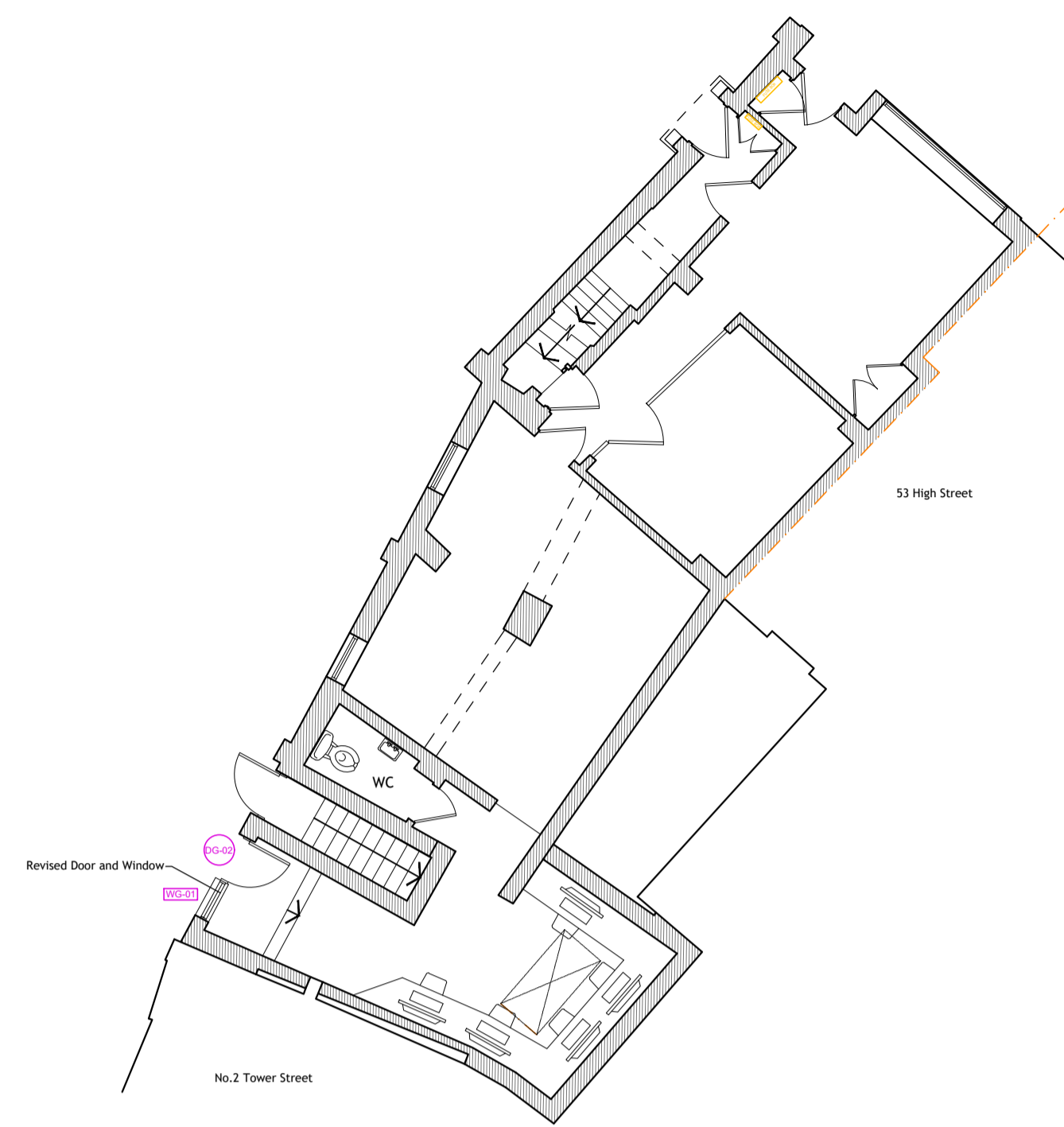
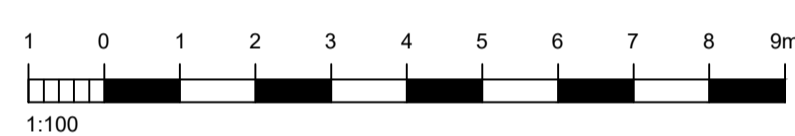

Proposed Ground Floor Plan
1:100

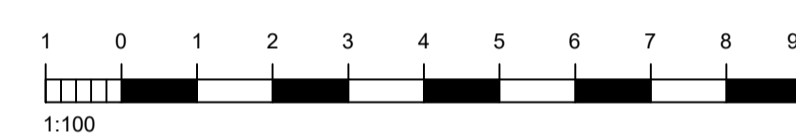

Existing Site Location Plan
1:1250

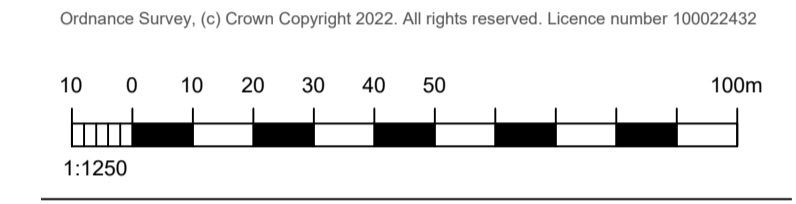

Existing Site Location Plan
1:500

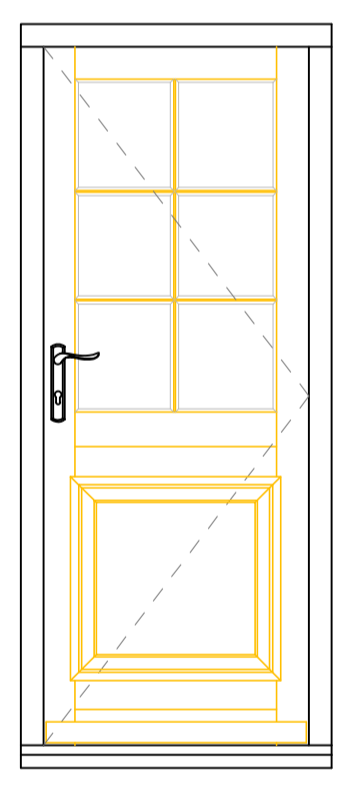
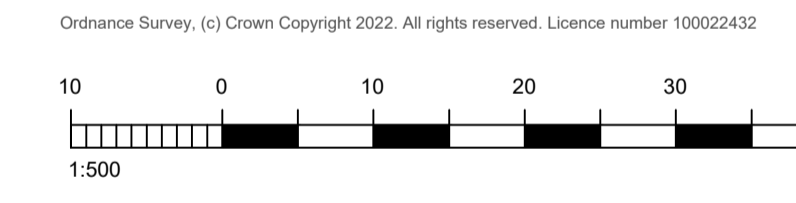

Proposed Door Details 1:20

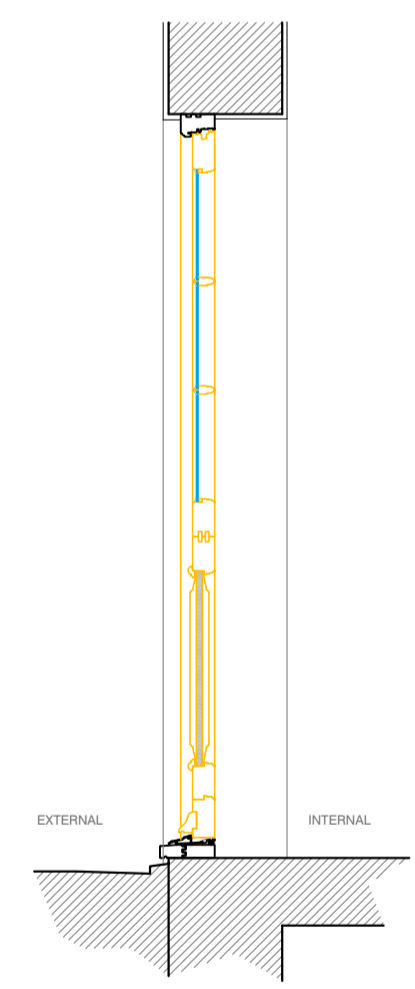
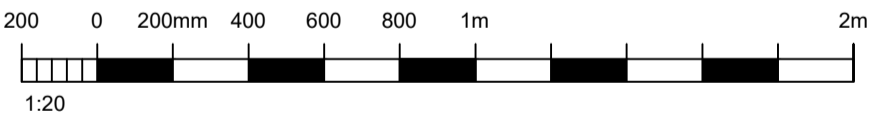

Proposed Window Details 1:20

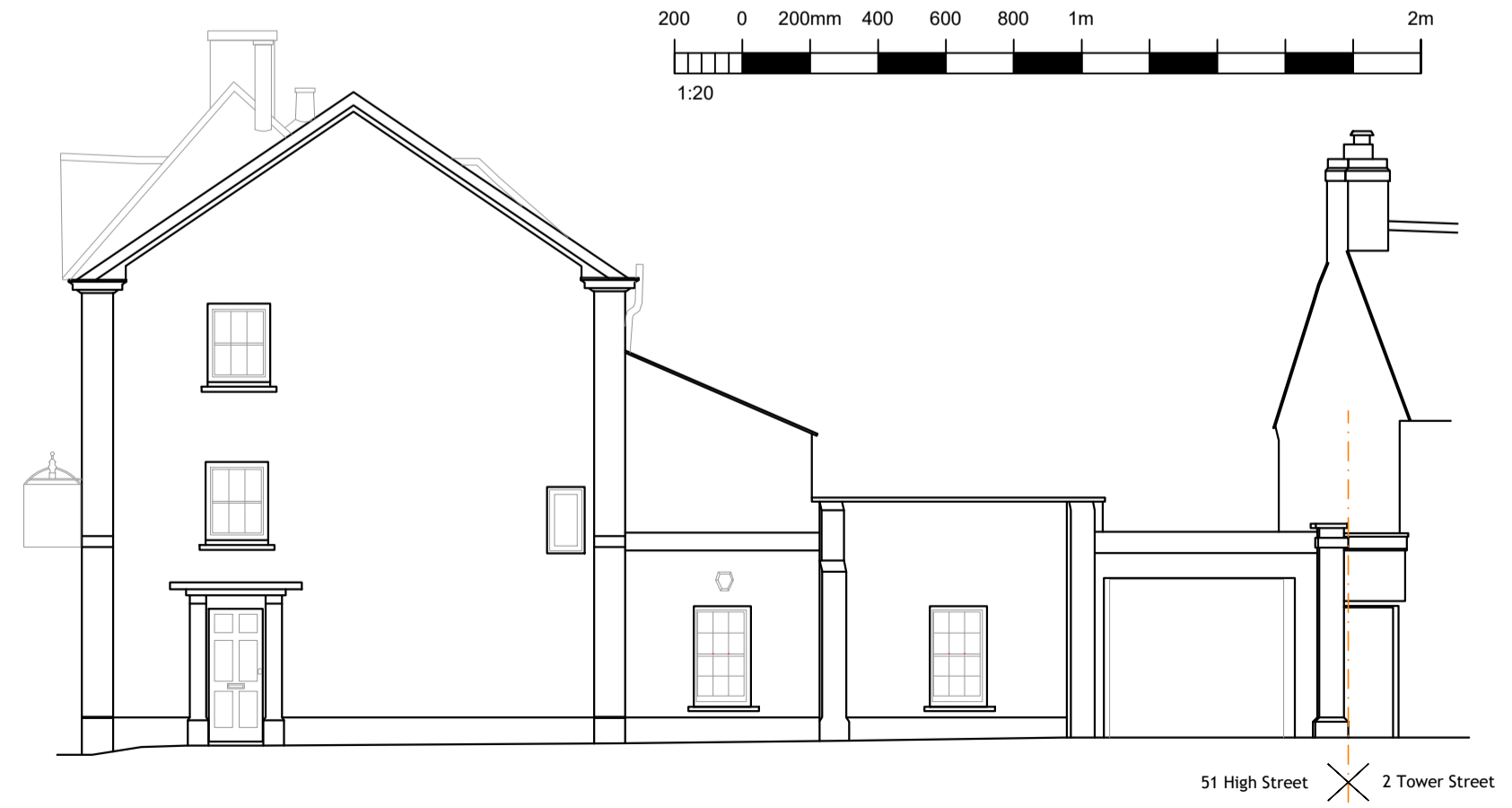
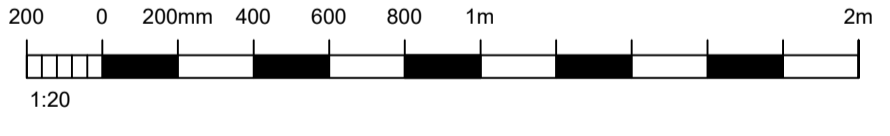

Existing West Elevation
1:100

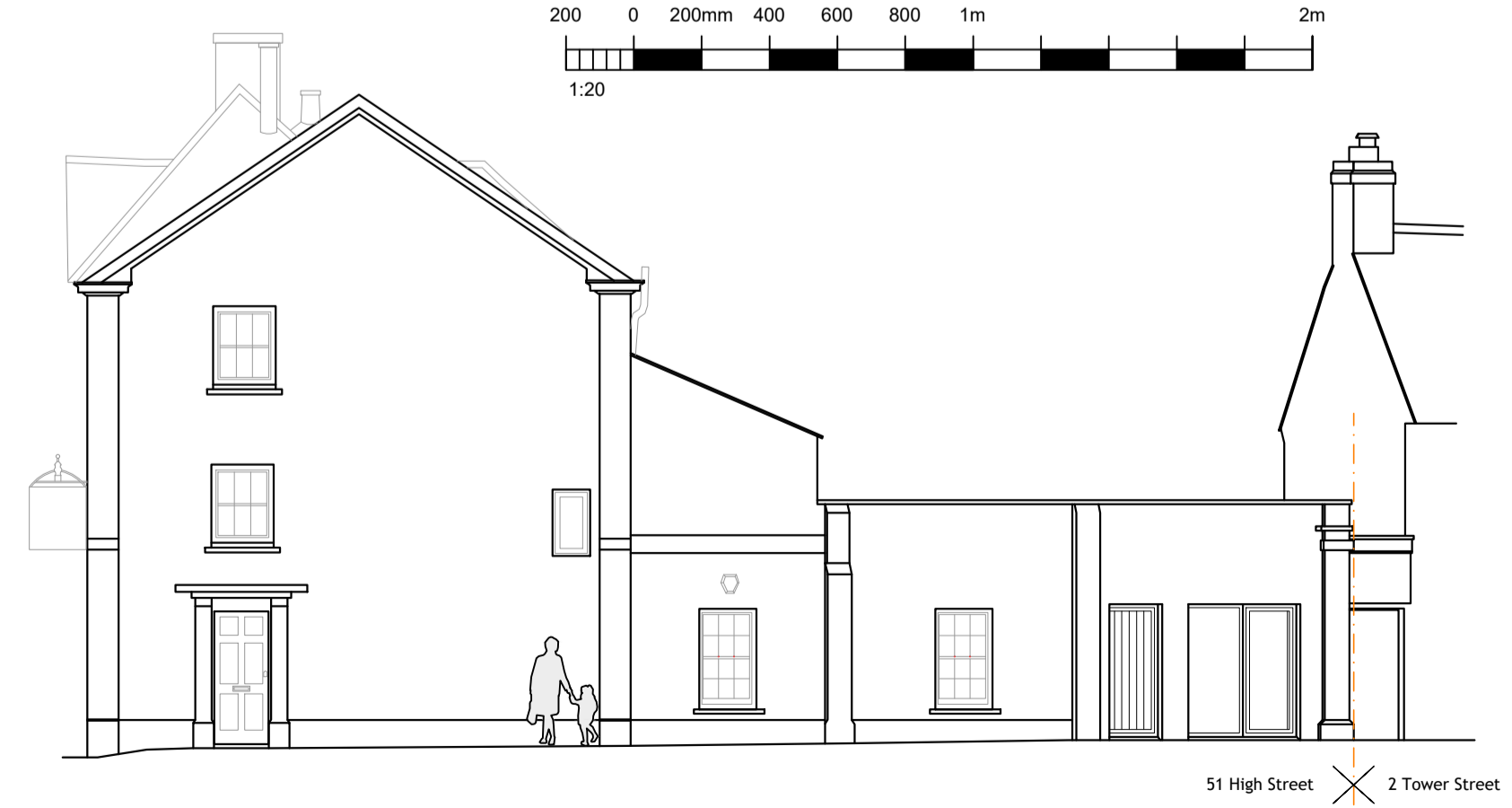

Previously Approved West Elevation
1:100

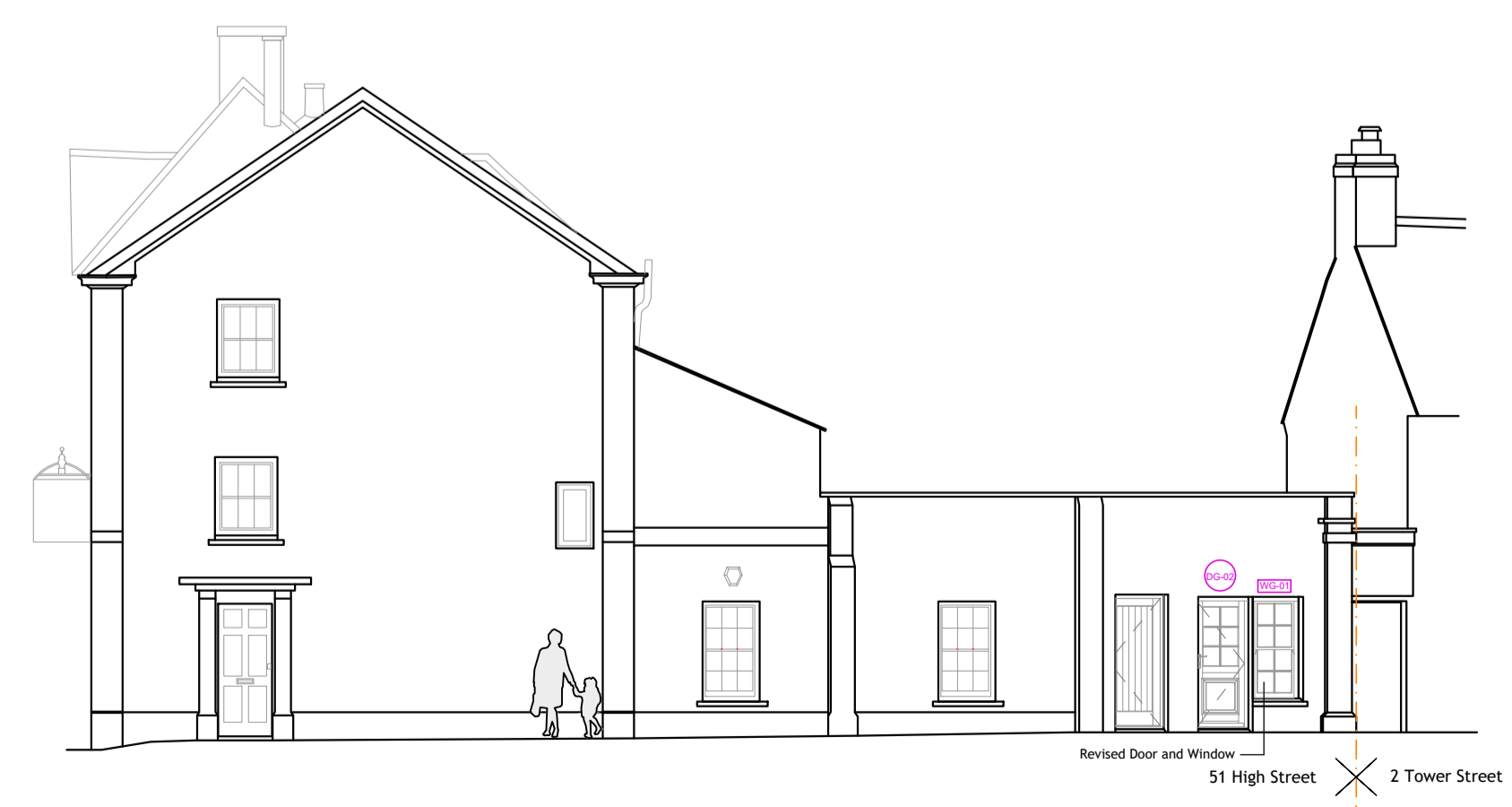

Proposed West Elevation
1:100

REV	DATE	AMENDMENT	DRAWN

hd architects
 Helyer Davies Architects Ltd
 1 The Old Flour Mill,
 Emsworth, PO10 7BT
 01243 370 715
 www.hdarchitects.co.uk mail@hdarchitects.co.uk

PROJECT
 Andrew & Andrew Solicitors
 51 High Street
 Emsworth

DRAWING	SCALE
Plans	1:100 @A1
Elevations	1:100 @A1
Site Plan	Varies
Details	1:20

DATE	Jan 2024	DRAWN	TD
DRAWING NUMBER	22131 - 100	REVISION	*