

NOTES:
 Dimensions to be checked on site before commencing work.
 Any discrepancies shall be reported to the architect immediately.
 Do not scale from these drawings except for planning purposes.
 Use figured dimensions only.
 Where applicable this drawing is to be read in conjunction with other consultants' drawings.
 All drawings to be read in conjunction with specification and all other drawings including structural engineer and mechanical and electrical drawings / specification

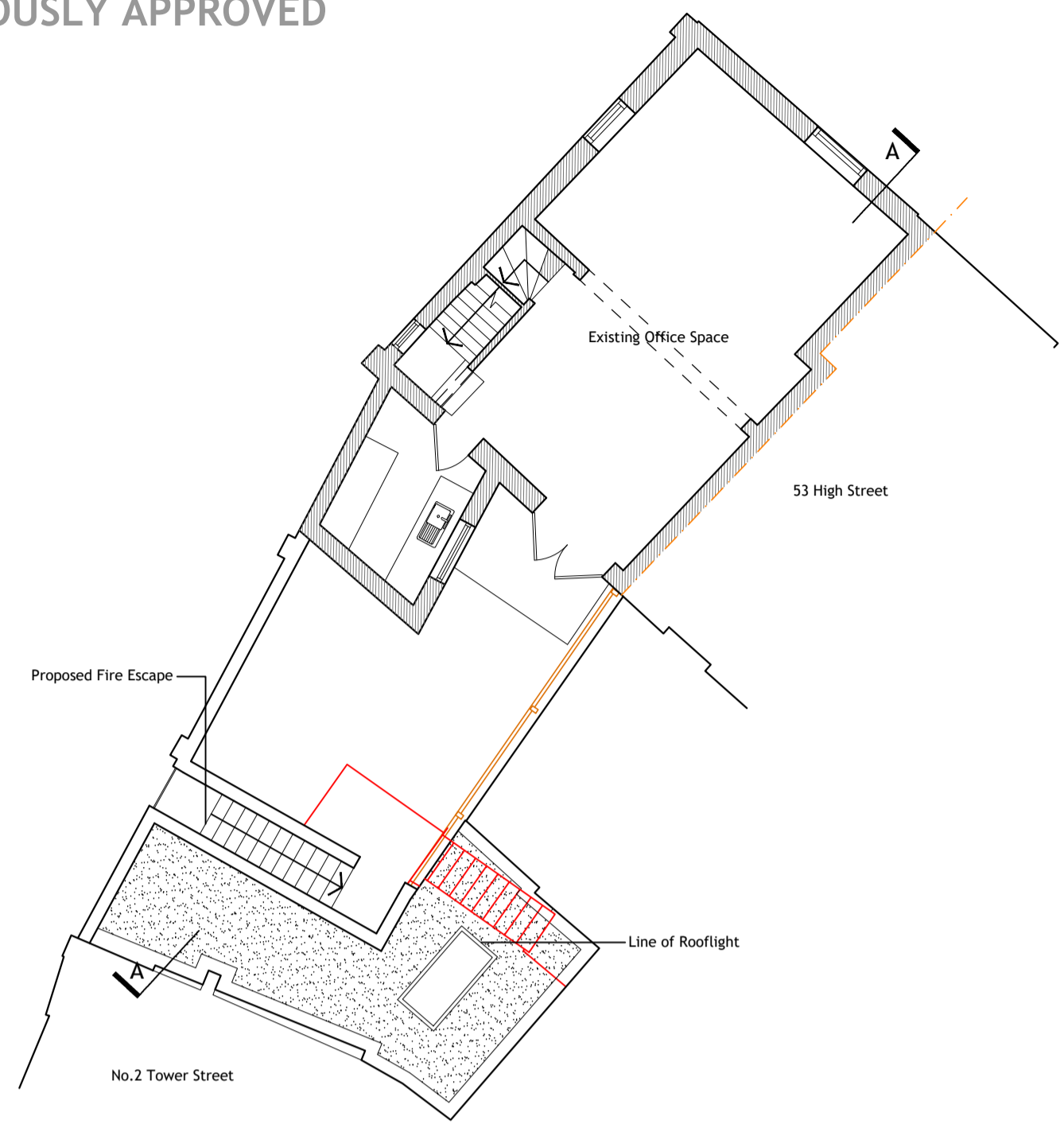

Proposed First Floor Plan
1:100

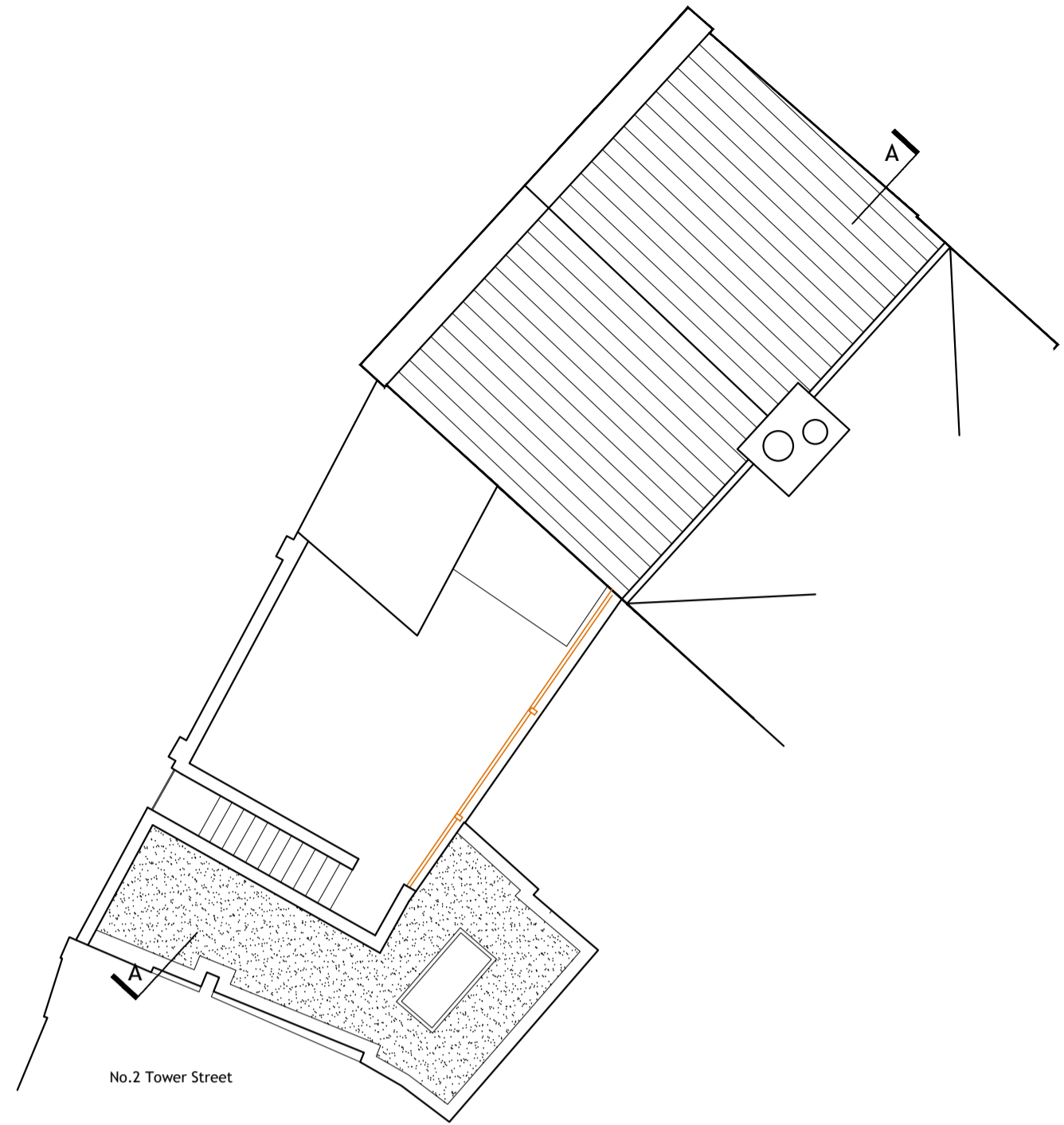

Proposed Roof Plan
1:100

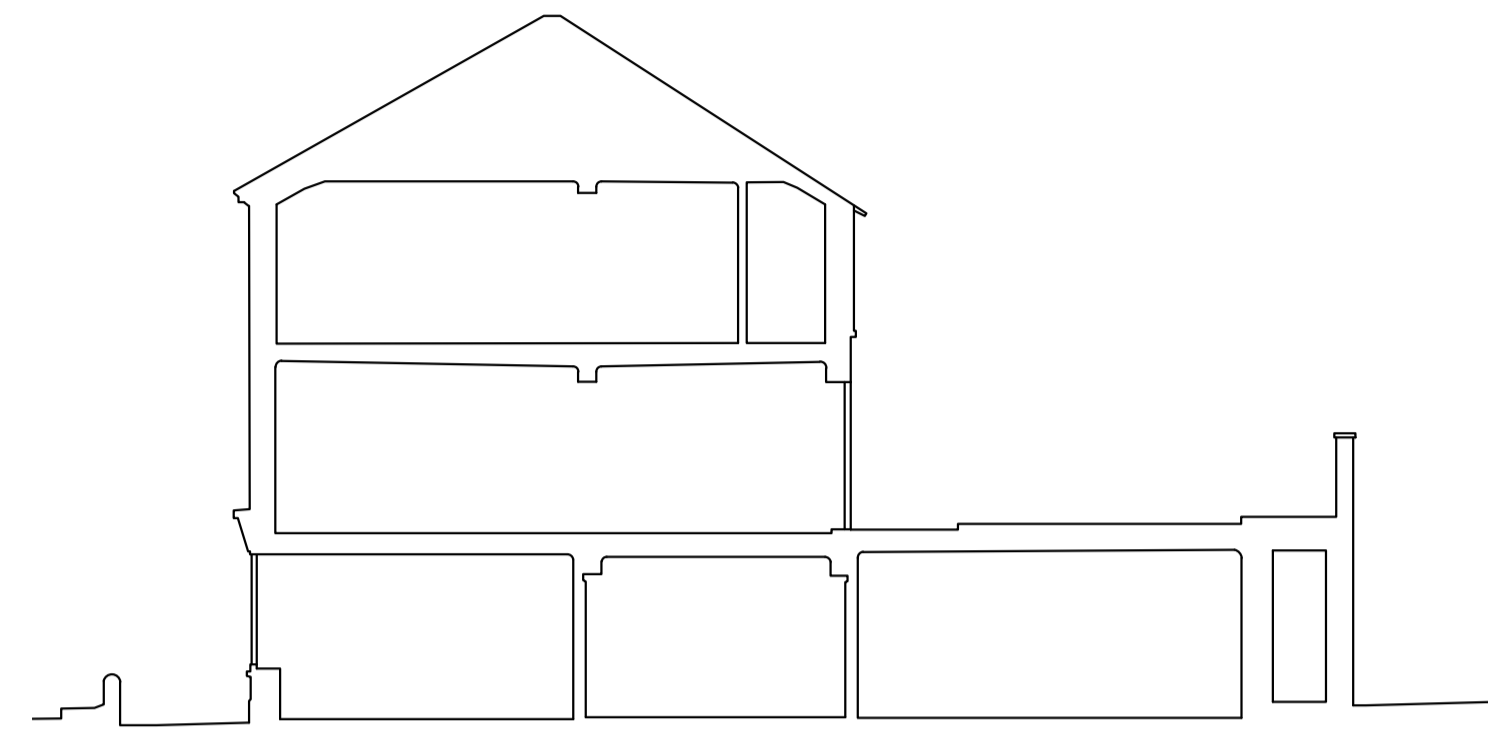

Proposed Section AA
1:100

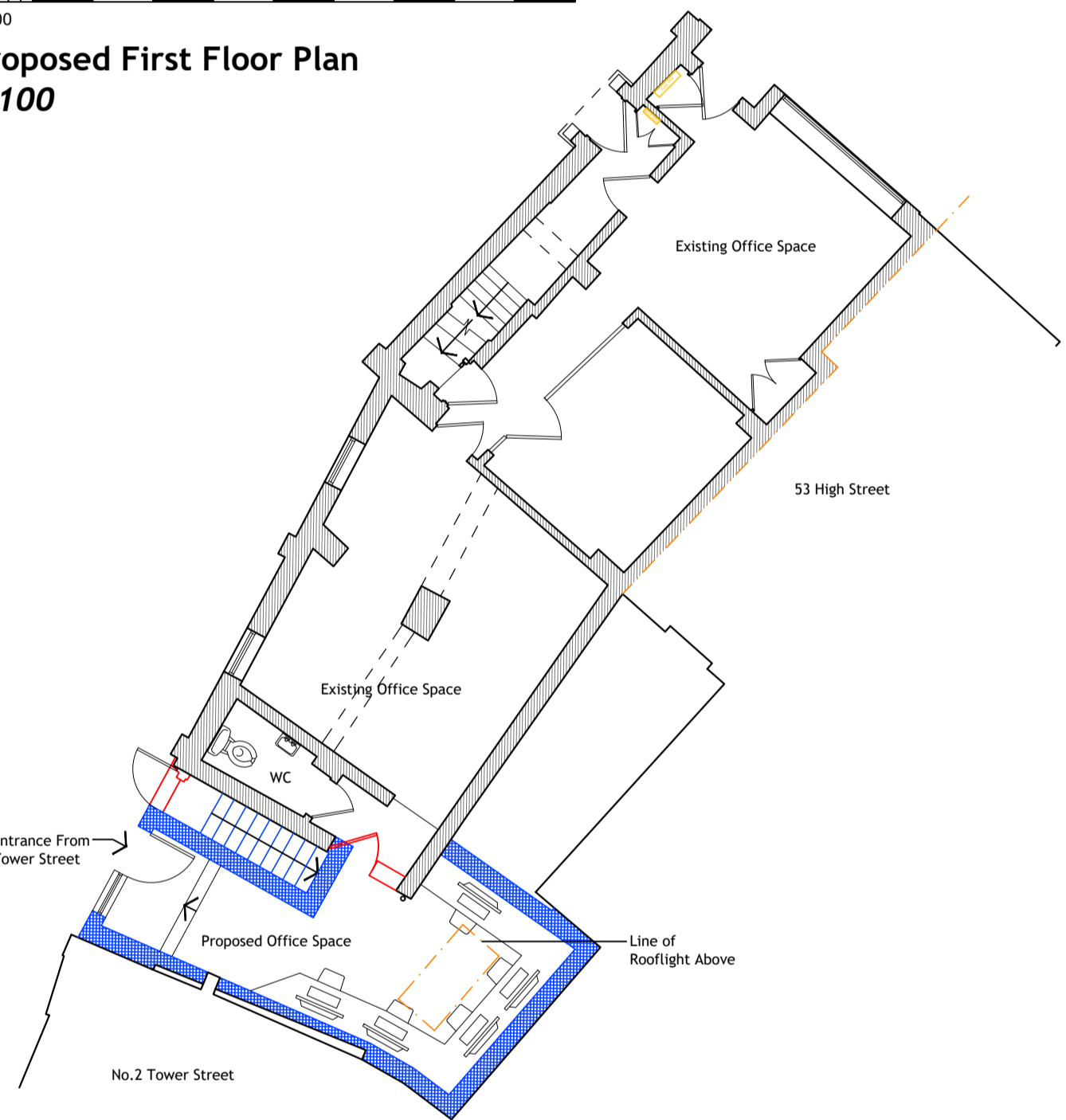

Proposed Ground Floor Plan
1:100

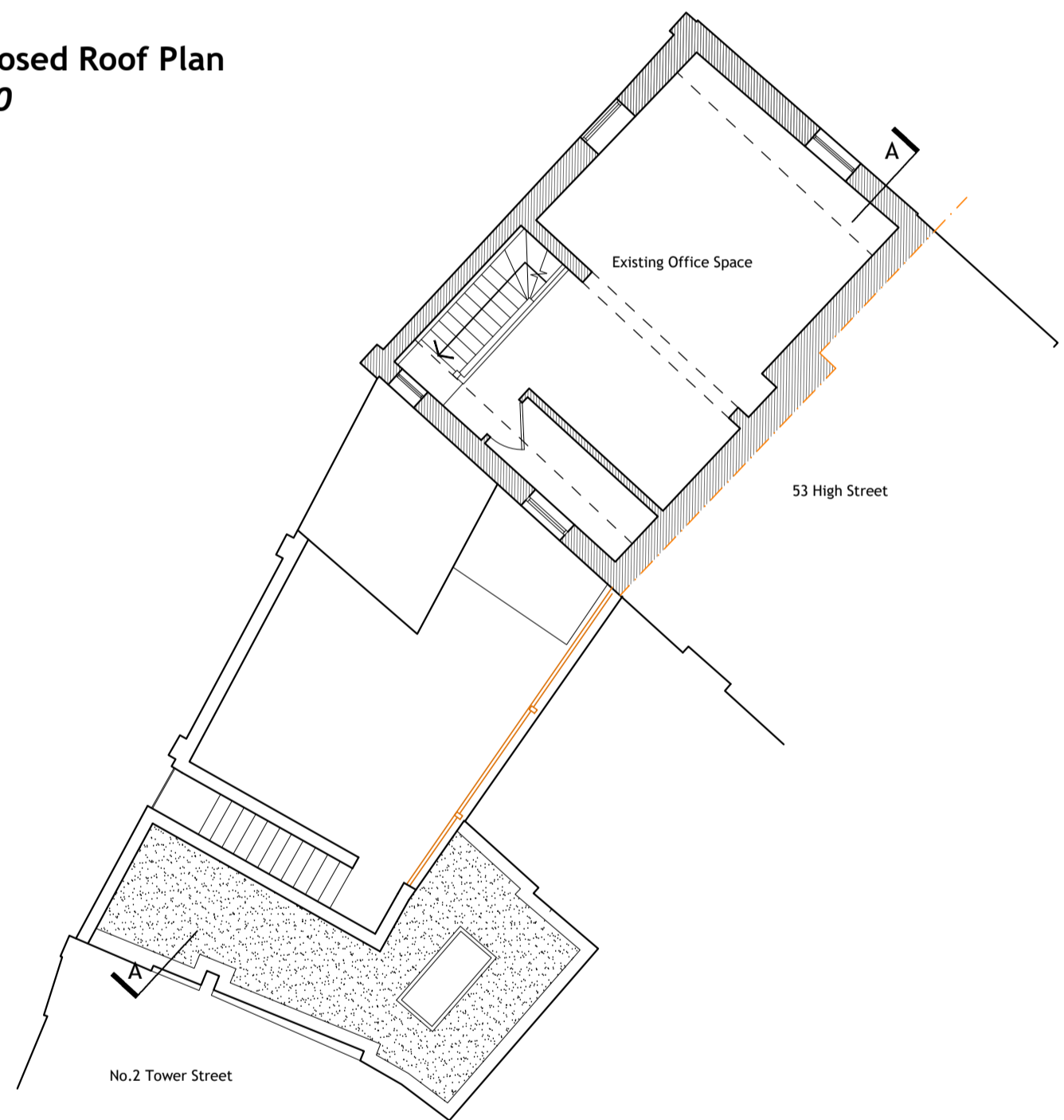

Proposed Second Floor Plan
1:100

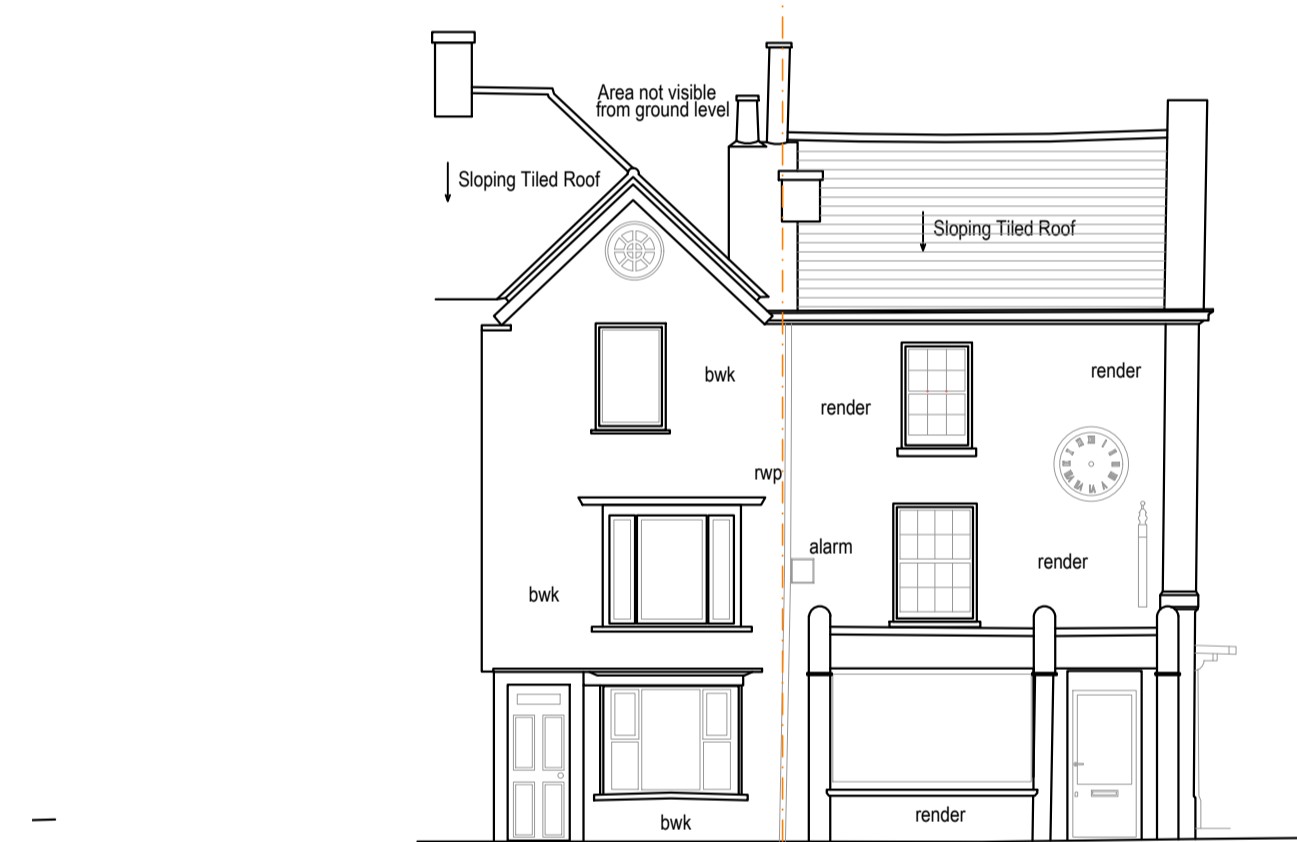

Proposed North Elevation
1:100

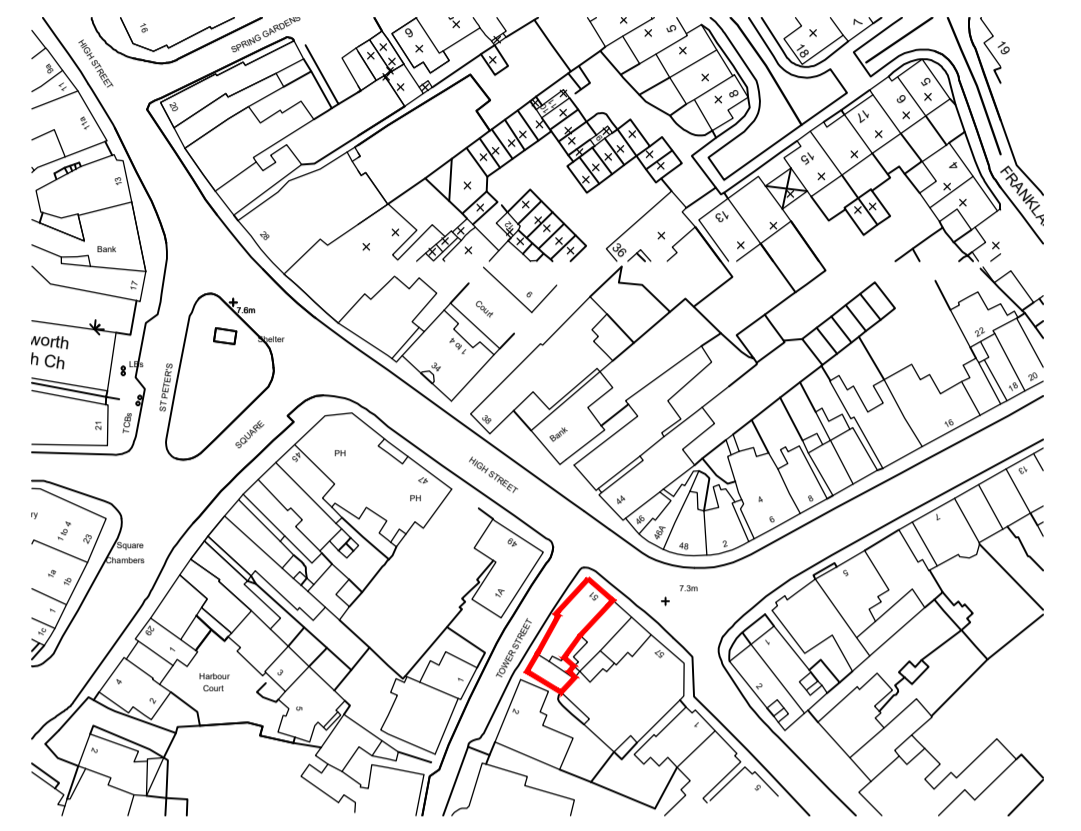

Existing Site Location Plan
1:1250



Existing Site Location Plan
1:500

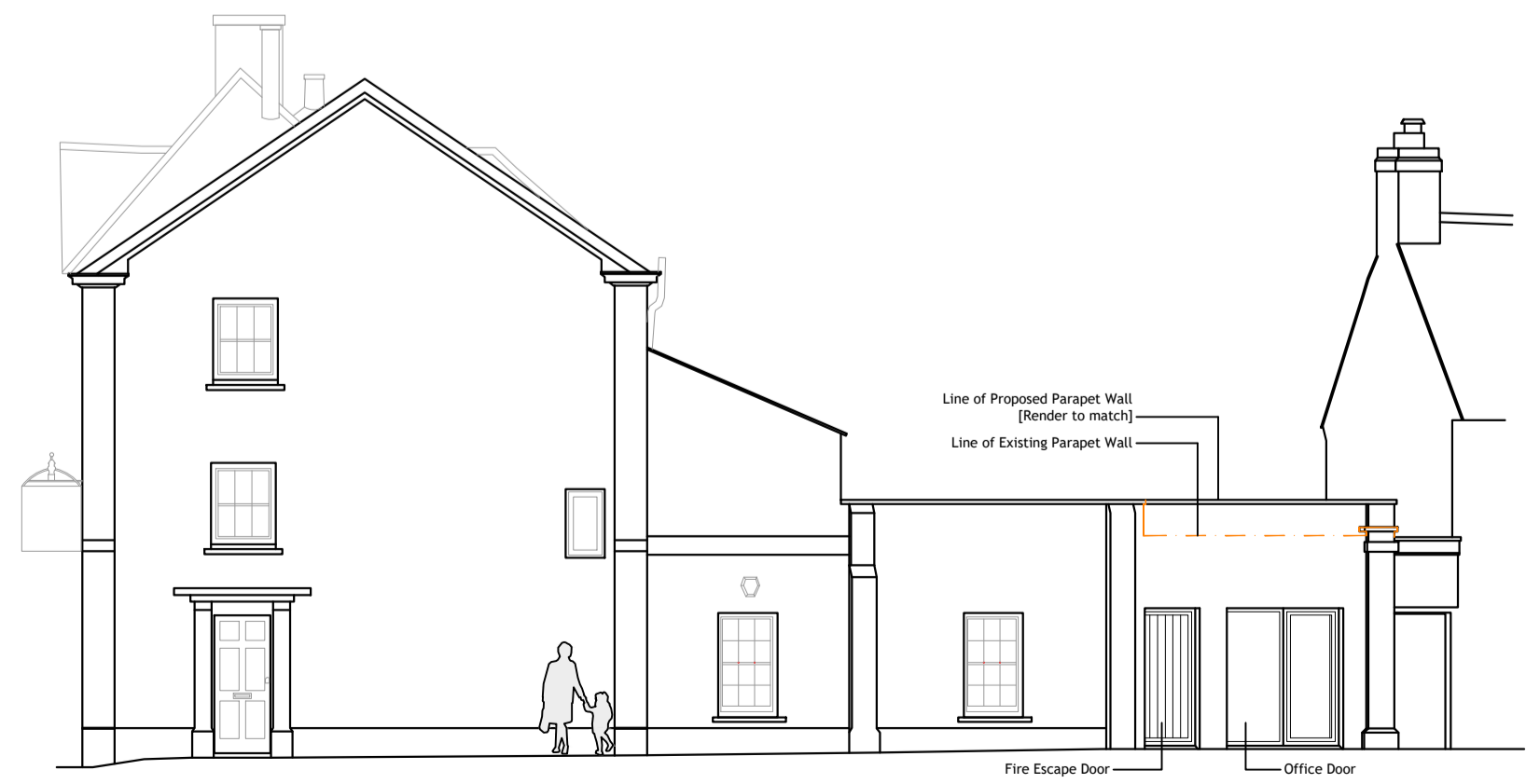

Proposed West Elevation
1:100



Proposed South Elevation [Section]
1:100

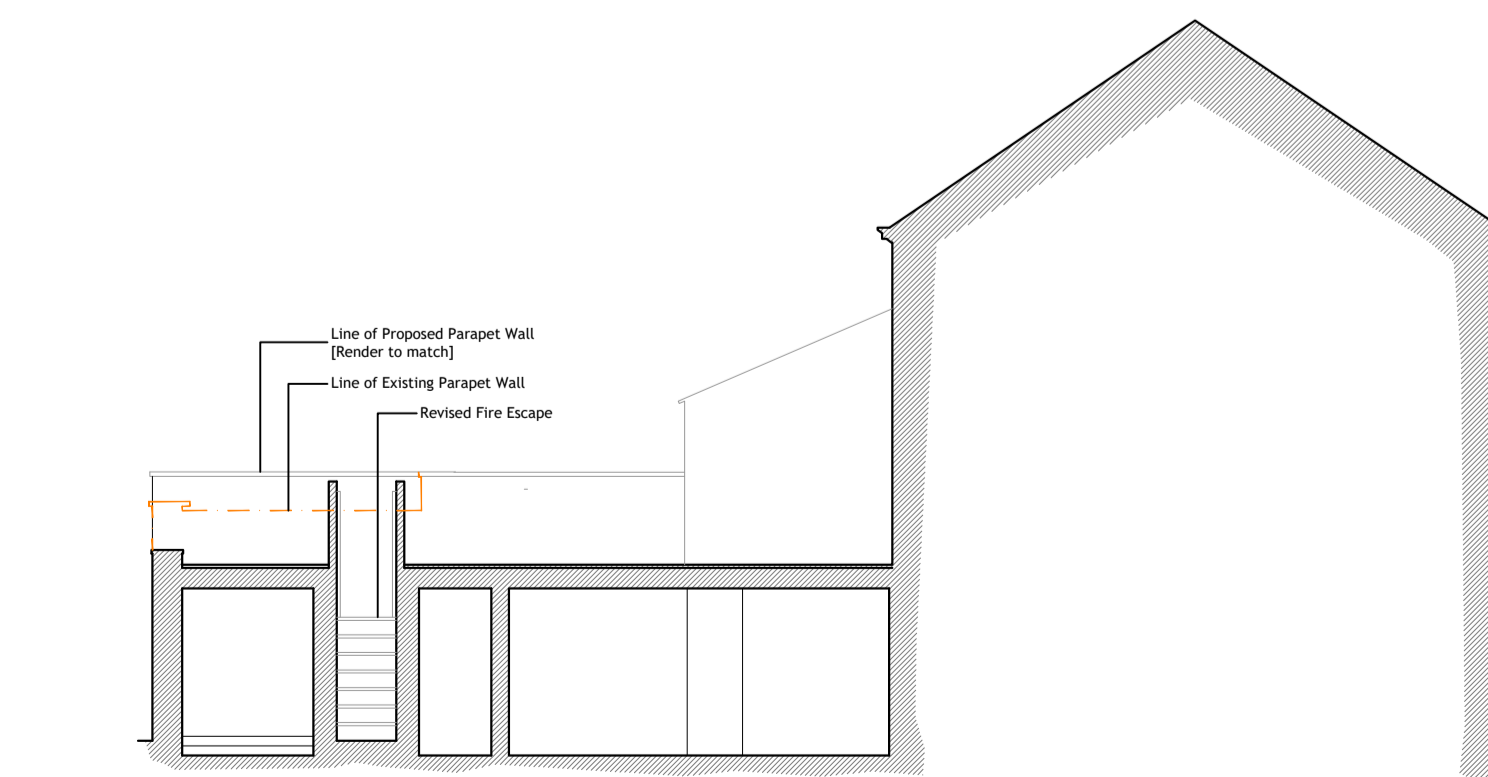

Proposed East Elevation
1:100

REV	DATE	AMENDMENT	DRAWN

hd architects
 Helyer Davies Architects Ltd
 1 The Old Flour Mill,
 Emsworth, PO10 7BT
 01243 370 715
 www.hdarchitects.co.uk mail@hdarchitects.co.uk

PROJECT
 Andrew & Andrew Solicitors
 51 High Street
 Emsworth
PREVIOUSLY APPROVED

DRAWING SCALE
 Plans 1:100 @A1
 Elevations 1:100 @A1
 Site Plans Varies

DATE March 2023 **DRAWN** TD
DRAWING NUMBER 22131 - 02 **REVISION** *