

- ① Single ply flat roof
- ② Aluminum doors
- ③ Render (smooth)
- ④ Slate roof tiles
- ⑤ Roof lantern / skylight
Velux or similar product
- ⑥ White uPvc doors & windows
- ⑦ Weatherboard cladding
- ⑧ Bricks to match existing

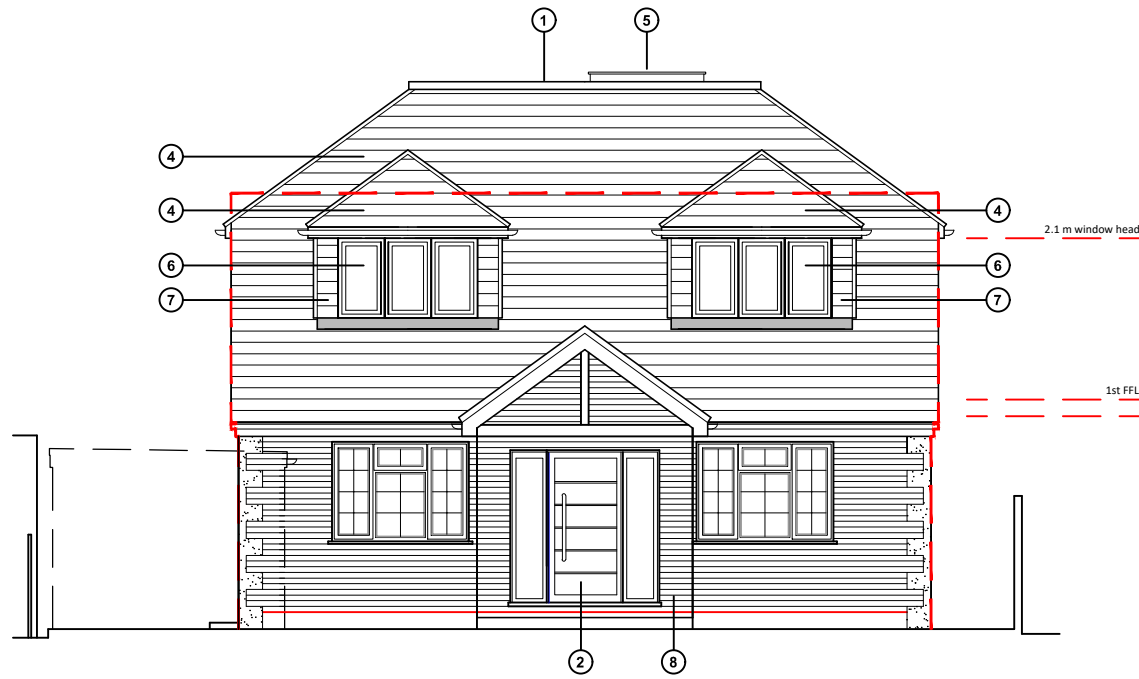

North (front) elevation

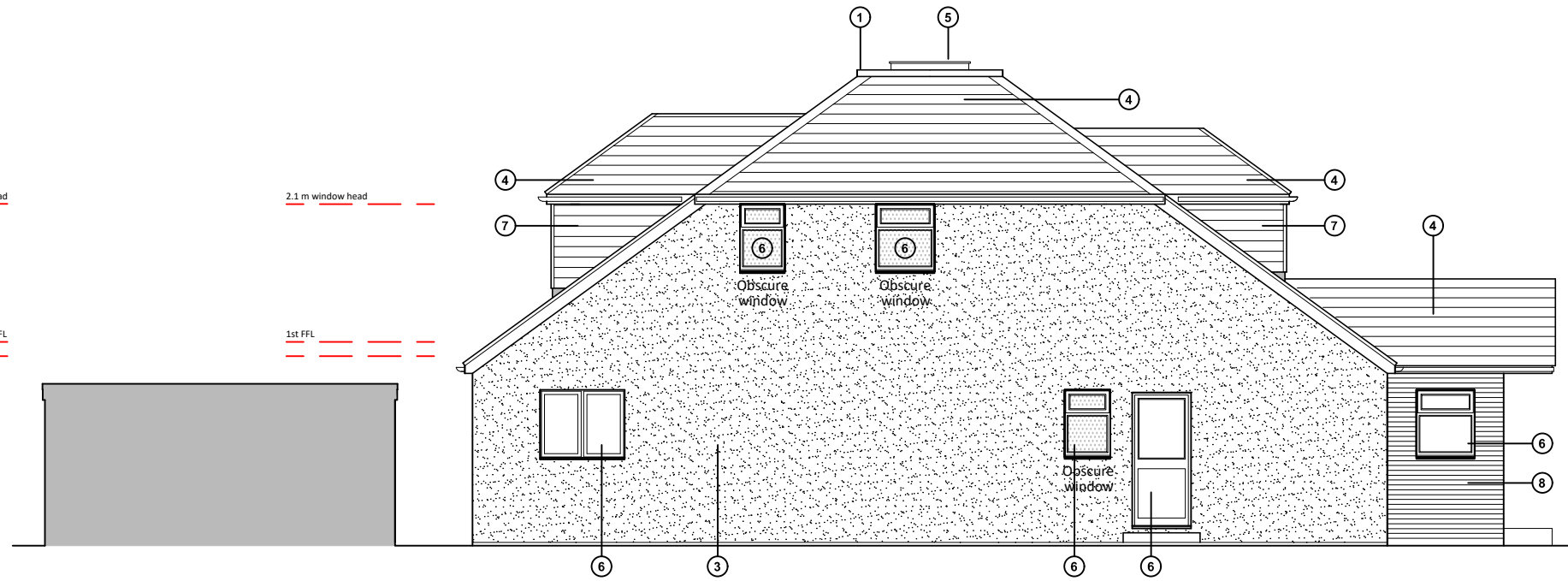

East (side) elevation

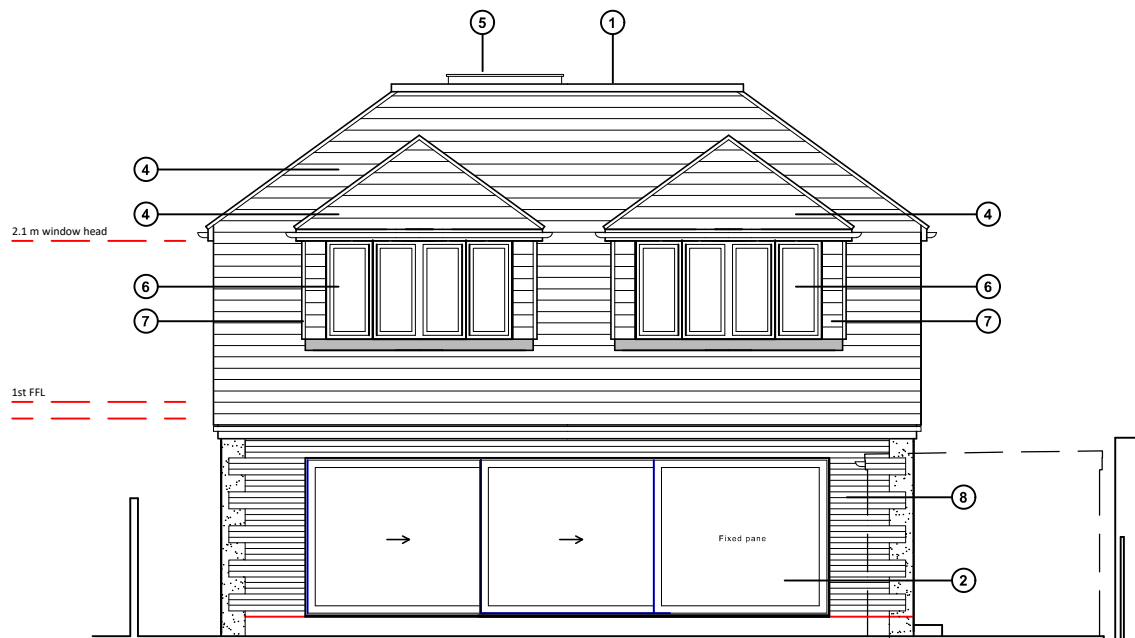

South (rear) elevation

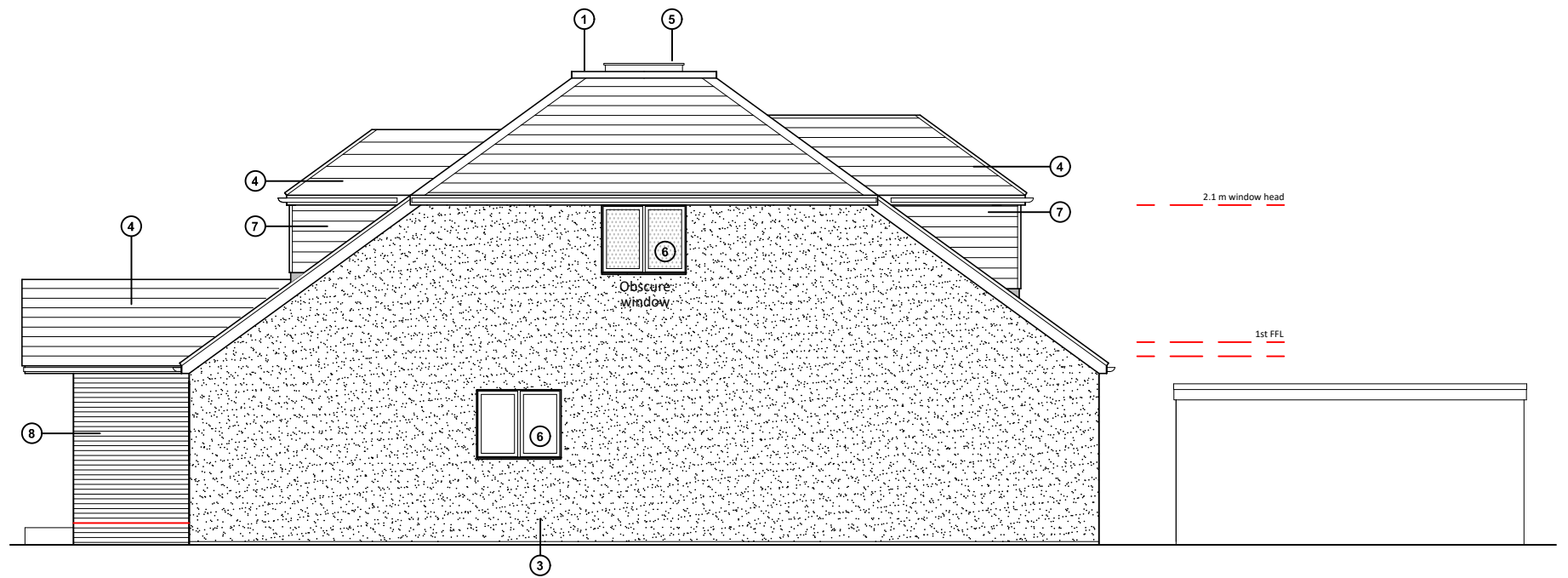

West (side) elevation

Proposed elevations scale 1:100



For MR & MRS DIMENT	Title PROPOSED ELEVATIONS	Office Tel: 01243 933732
Project PROPOSED EXTENSIONS AT 622 SOUTHLEIGH ROAD, EMSWORTH, PO10 7TA	Date JAN 2024	Drawn JB
	Scale 1:100 @ A3	Checked -
	Job Number PL 768.24	Drawing Number -06
	Revision D	Web: www.jb-architecture.com
		Email: admin@jb-architecturedesign.com
		www.jb-architecturedesign.com

