

FRONT

R H SIDE

REAR

L H SIDE

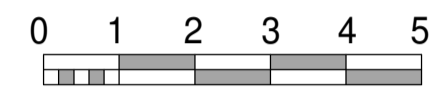

No access

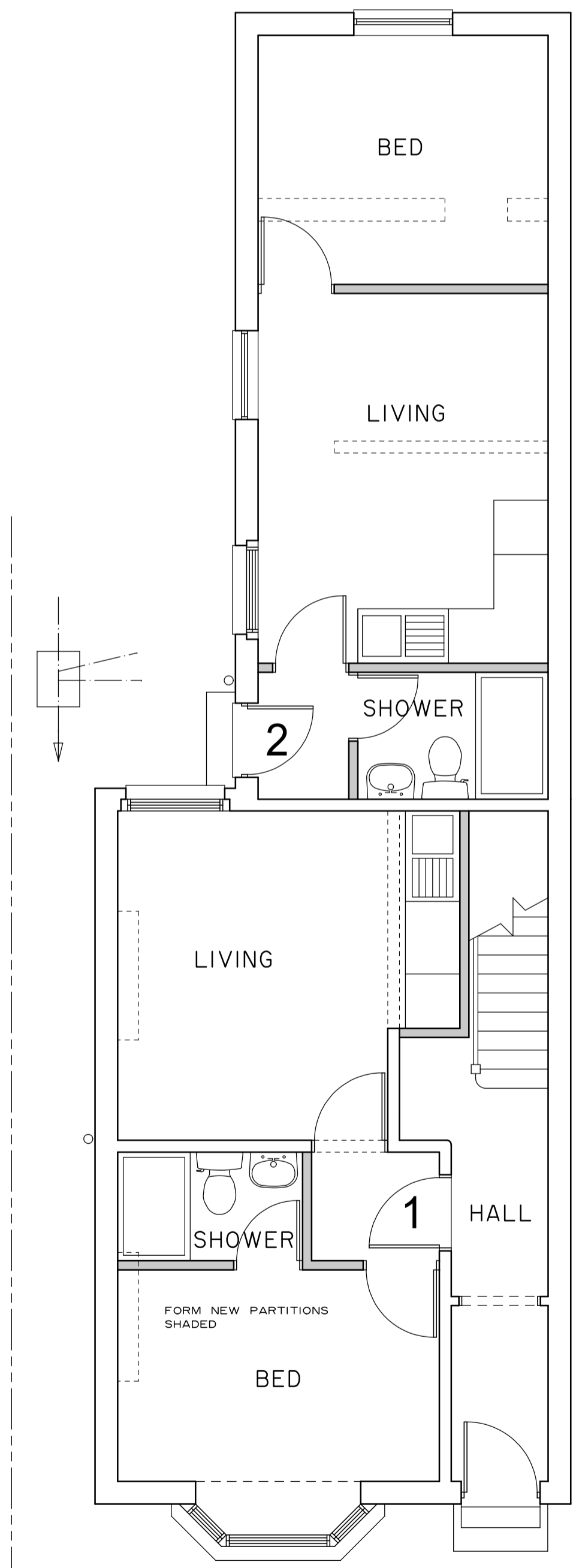

GROUND FLOOR

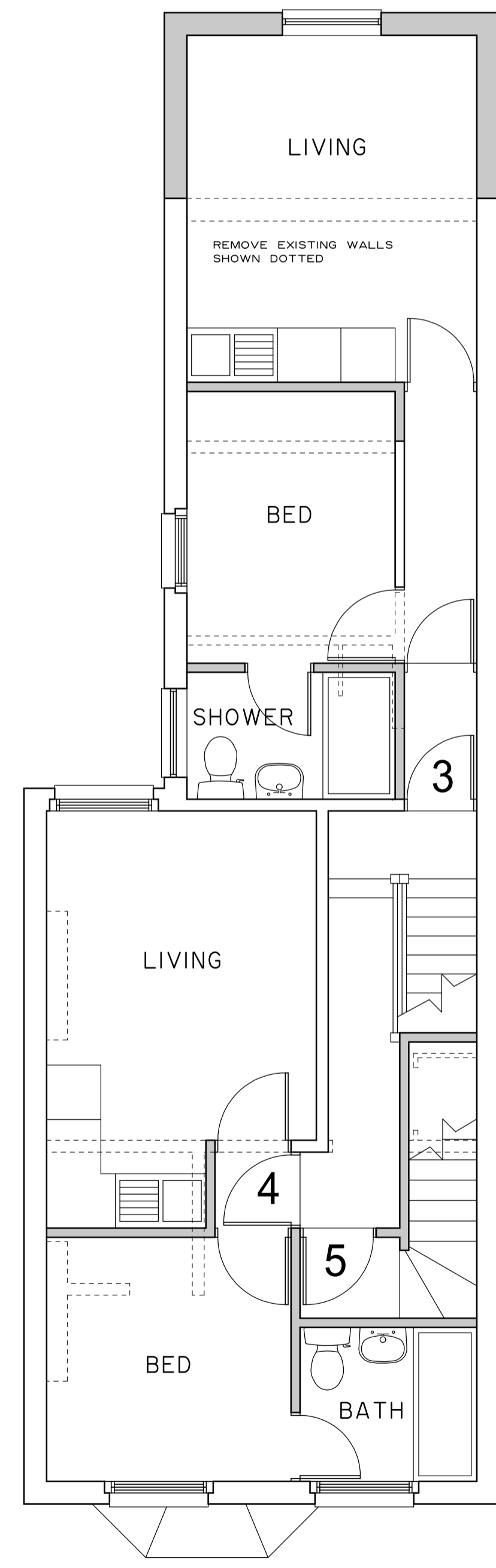

FIRST FLOOR

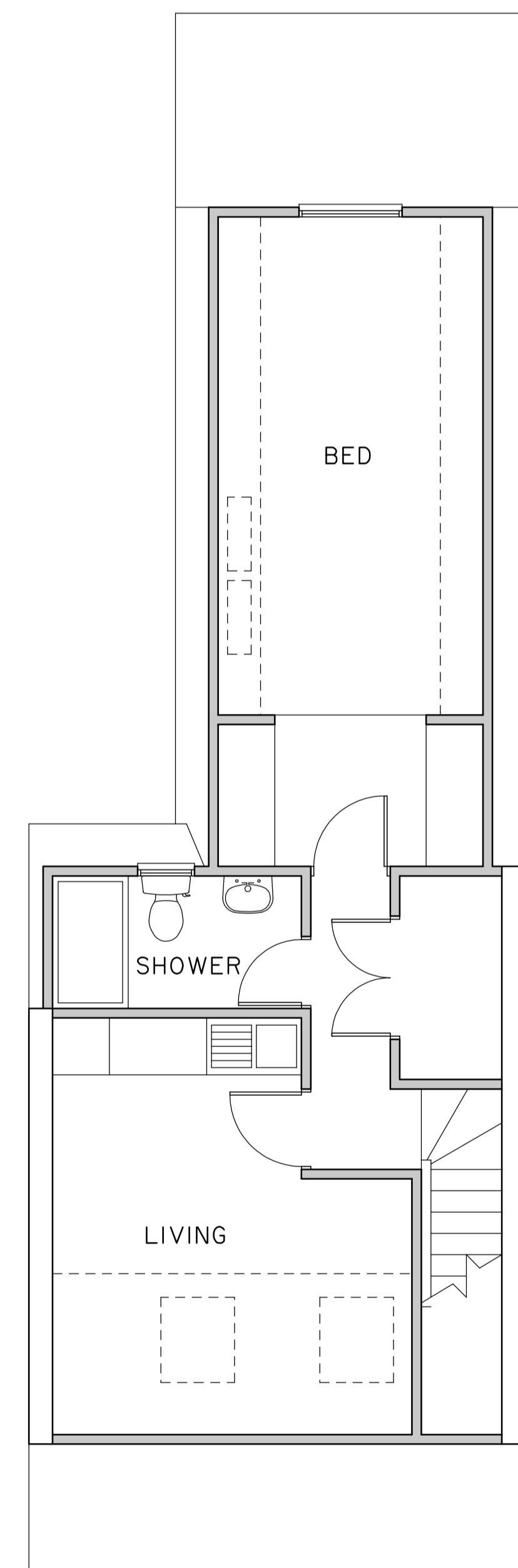

SECOND FLOOR

CLIVE BALDWIN *Building Design*

Witches Moon, Stony Lane, Little Kingshill, Bucks. HP16 0DS.
Telephone: 01494 936869

**46 BIERTON ROAD
AYLESBURY**

*Proposed extension & alterations to provide
5 self contained flats*

Scale: 1:50, 1:100 @ A1

Date: JULY 2023

2322/02

Scale this drawing for Planning purposes only.
All dimensions are to be checked on site and any discrepancies reported.