

NOTES
 CONTRACTORS MUST VERIFY ALL DIMENSIONS ON SITE BEFORE COMMENCING ANY WORK ON SHOP DRAWINGS DO NOT SCALE FROM THIS DRAWING
 RS AT&A COPYRIGHT

Notes:

1. All dimensions to be verified on site and any discrepancy reported to the client
2. This drawing to be read in conjunction with all relevant drawings

owners to serve party wall act notice on owners of adjacent property and obtain written agreement, prior to commencement of any works

client/builder to obtain all planning permission approvals from the relevant authority, prior to the planning & building control approvals is to client/builders own risk

roof lights:
 final size and position of roof lights to clients requirements

all rainwater guttering, down pipes locations to be confirmed by architect & not to encroach neighbors property

client/builder to liaise with local water board for any new works on or within the public sewer or drain runs and obtain approval from the local authority prior to commencement of any works

REV	AMENDMENT	DATE	CHKD
A	Planning Issue	06.02.24	RS

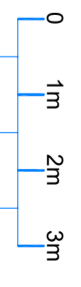

Proposed Single Storey Rear Extension & Loft Conversion

CLIENT
 Mrs. Rashida Kadri

PROJECT
 101 Park Road
 Hendon - London
 NW4 3PA

DRAWING TITLE
 Proposed Single Storey Rear Extension
 Loft Conversion
 Proposed Elevations
 Sheet 5

SCALE	DRAWN BY	CHECKED	DATE
1:50 @ A1 1:100 @ A3	RS	RS	06.02.24
DRAWING NUMBER	REVISION		
2024-16-05	A		

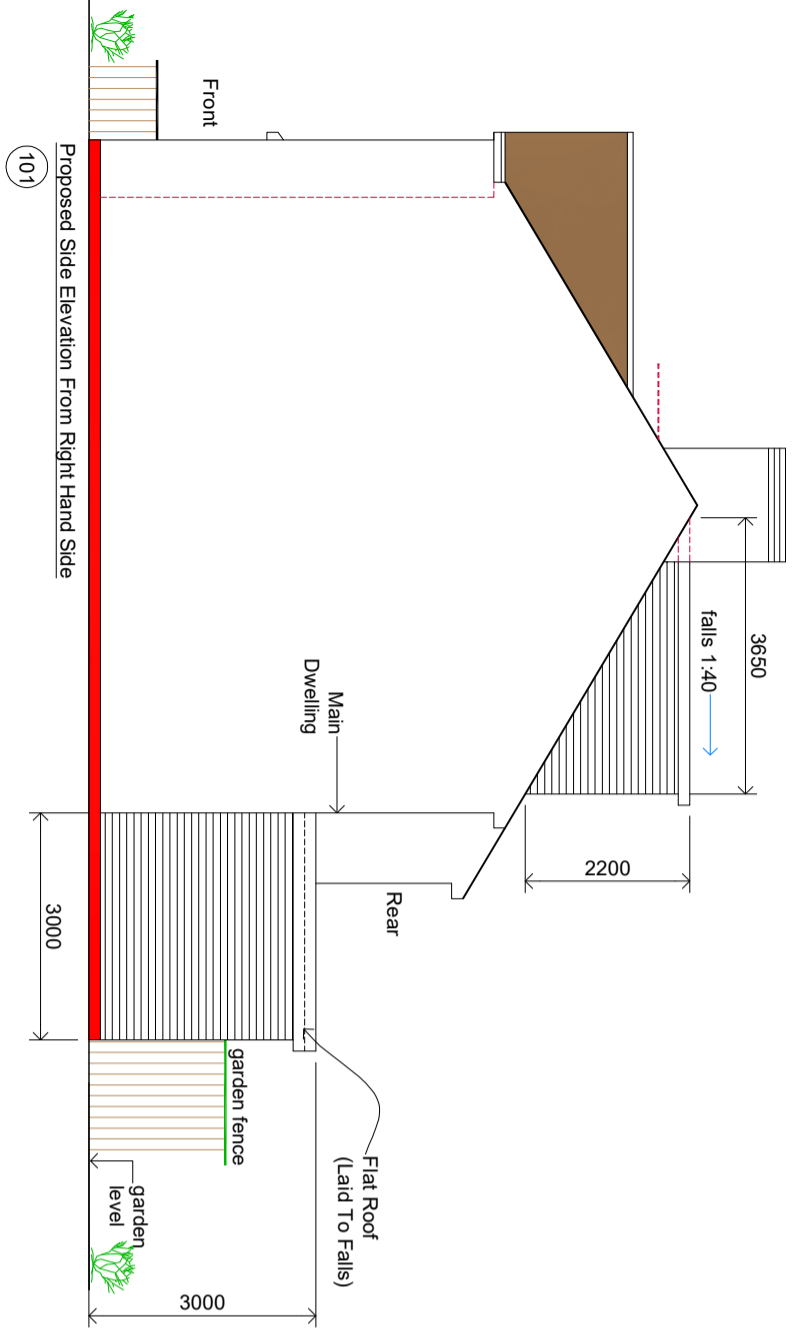
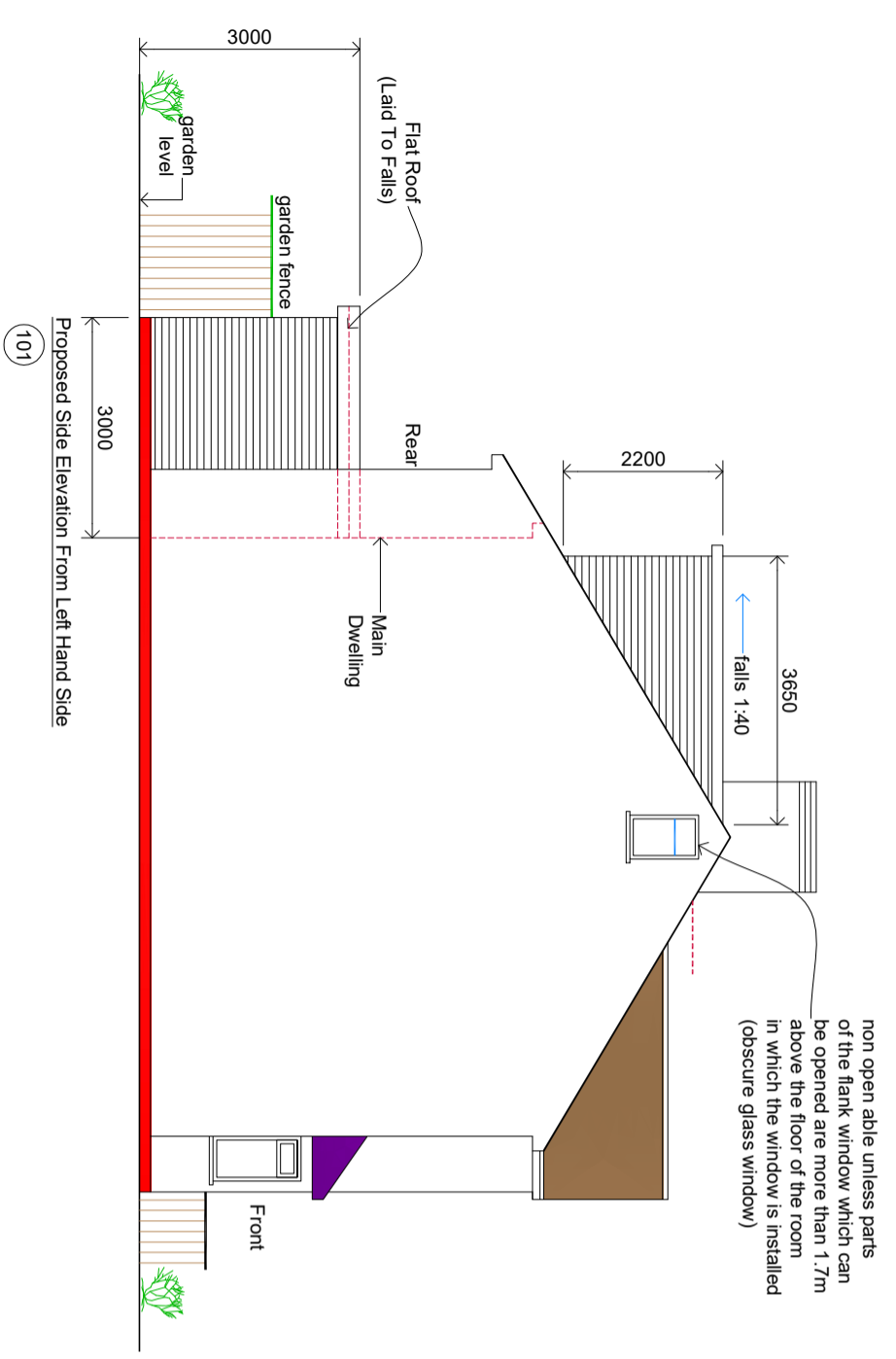
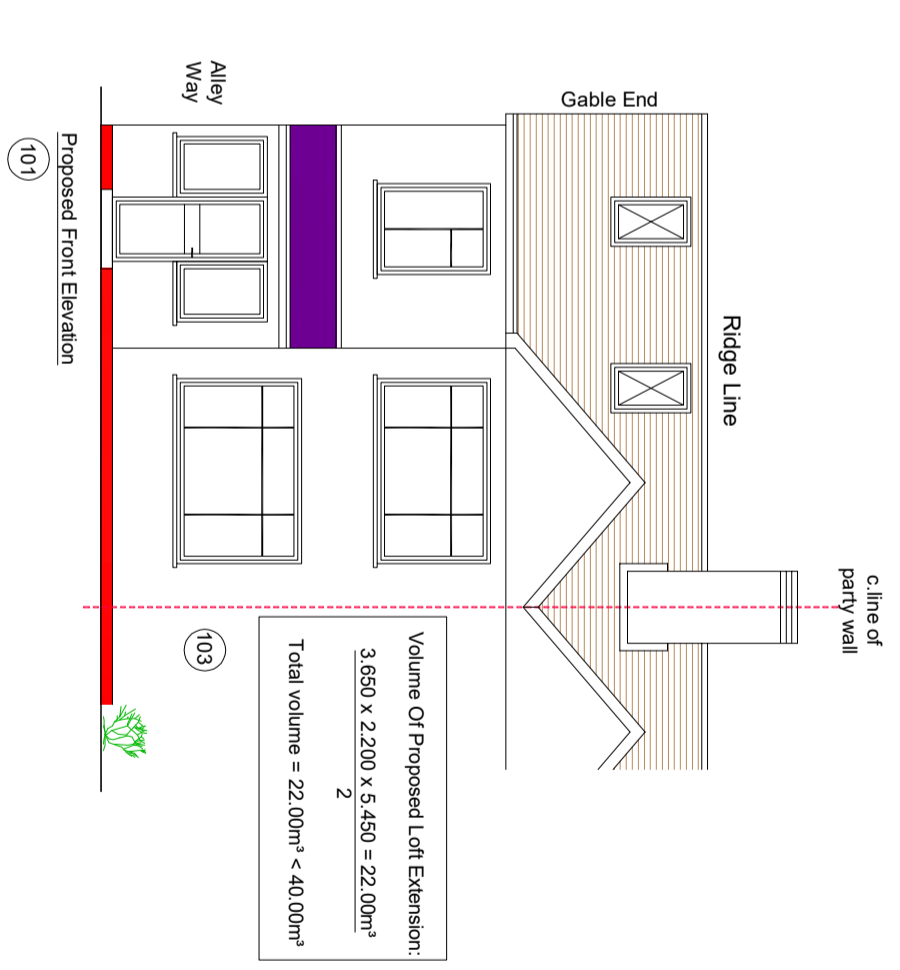
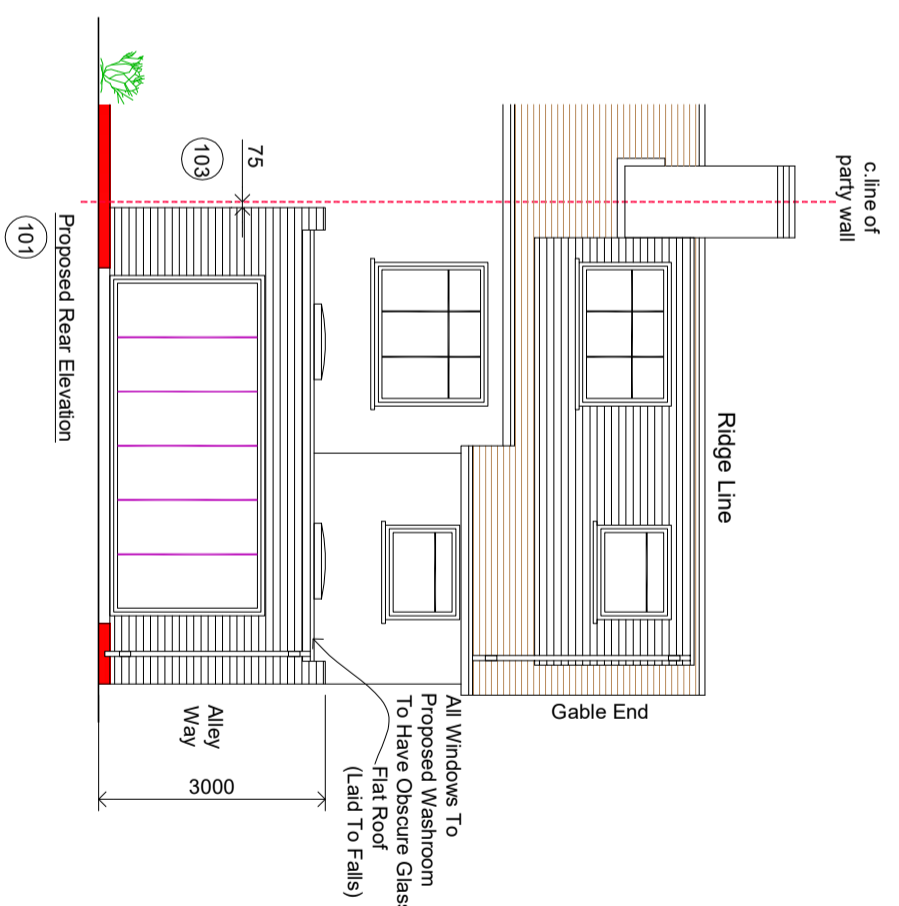

DRAWING STATUS
 Planning Issue