



SCALE BAR (1:50 @ A3)



JAMES LEE
 LANDSCAPE & GARDEN DESIGN
 6 MARLBOROUGH PLACE, BRIGHTON BN1 1UB
 E: james@jamesleedesign.com
 M: 07775 601 555
 W: www.jamesleedesign.com

CLIENT
 Mags Watney

PROJECT
 4 Stumps End

ADDRESS
 4 Stumps End, Bosham PO18 8RB

DRAWING TITLE
 Plunge Pool Plant Room

SCALE 1:50 PAPER SIZE A3

DRAWN
 JL

FIRST ISSUE DATE 26-05-2023 THIS ISSUE DATE 22-01-2024

DRAWING NUMBER 4STE-EE-PPR-01 REVISION A

DRAWING ISSUE
 PRELIMINARY

REV	DATE	DRAWN
A	26-06-23	JL
B	22-01-24	JL

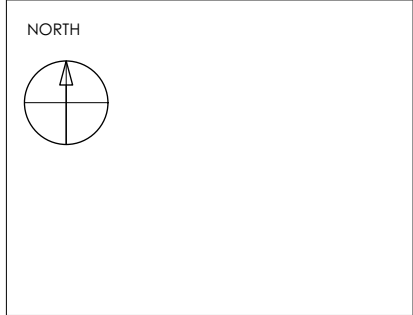

COPYRIGHT
 Copyright reserved James Lee Landscape Design.
 This document must not be copied without written permission and the contents must not be imparted to a third party nor be used for any unauthorised purpose.
 Do not scale from this drawing.
 All dimensions to be confirmed on site.
 Refer any discrepancies to Landscape Designer.

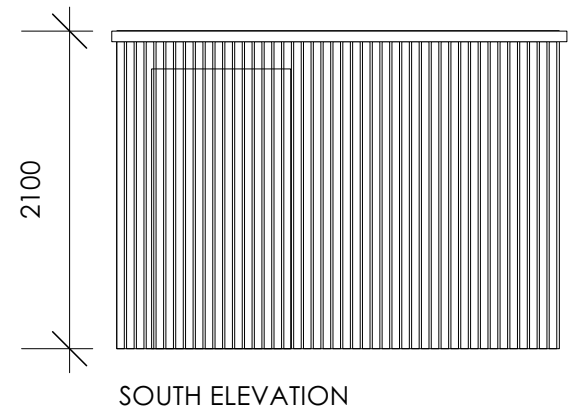
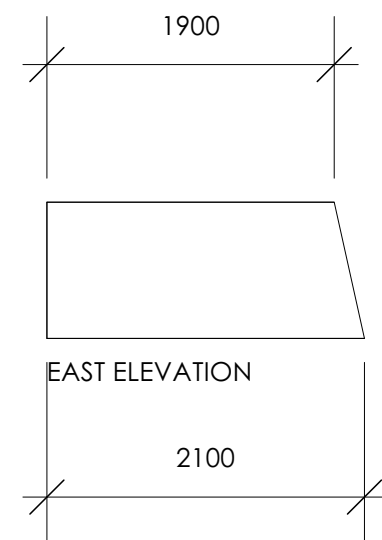
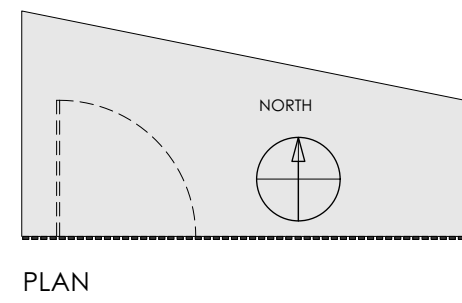
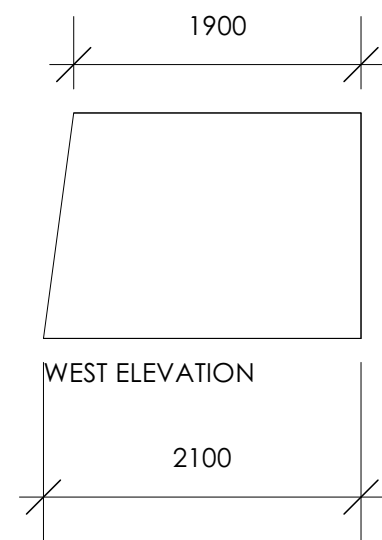
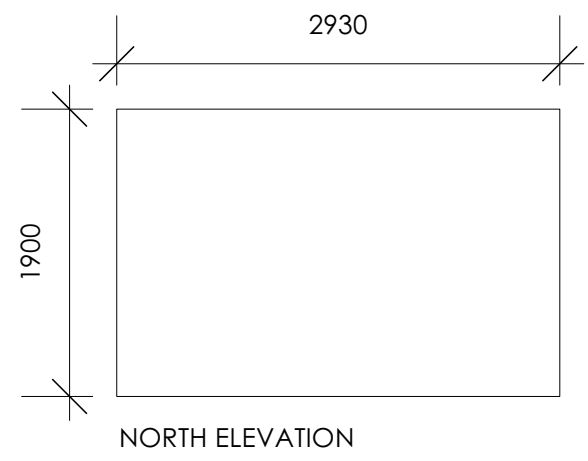

PLUNGE POOL PLANT ROOM SPECIFICATION

Dimensions: 2.1m tall on south dropping to 1.9m on north, to sit 100mm above boundary fencing (and lower than 2m), and set 150mm from boundary line
 Water captured in gutter along rear roofline and dispersed to planting on east side.
 South (including door) elevation clad in black timber; timber installed vertically and at half the width of the horizontal cladding proposed for the garden room.
 North, east & west elevations painted black timber.
 Roof to be clad in black EPDM.