

Location Plan

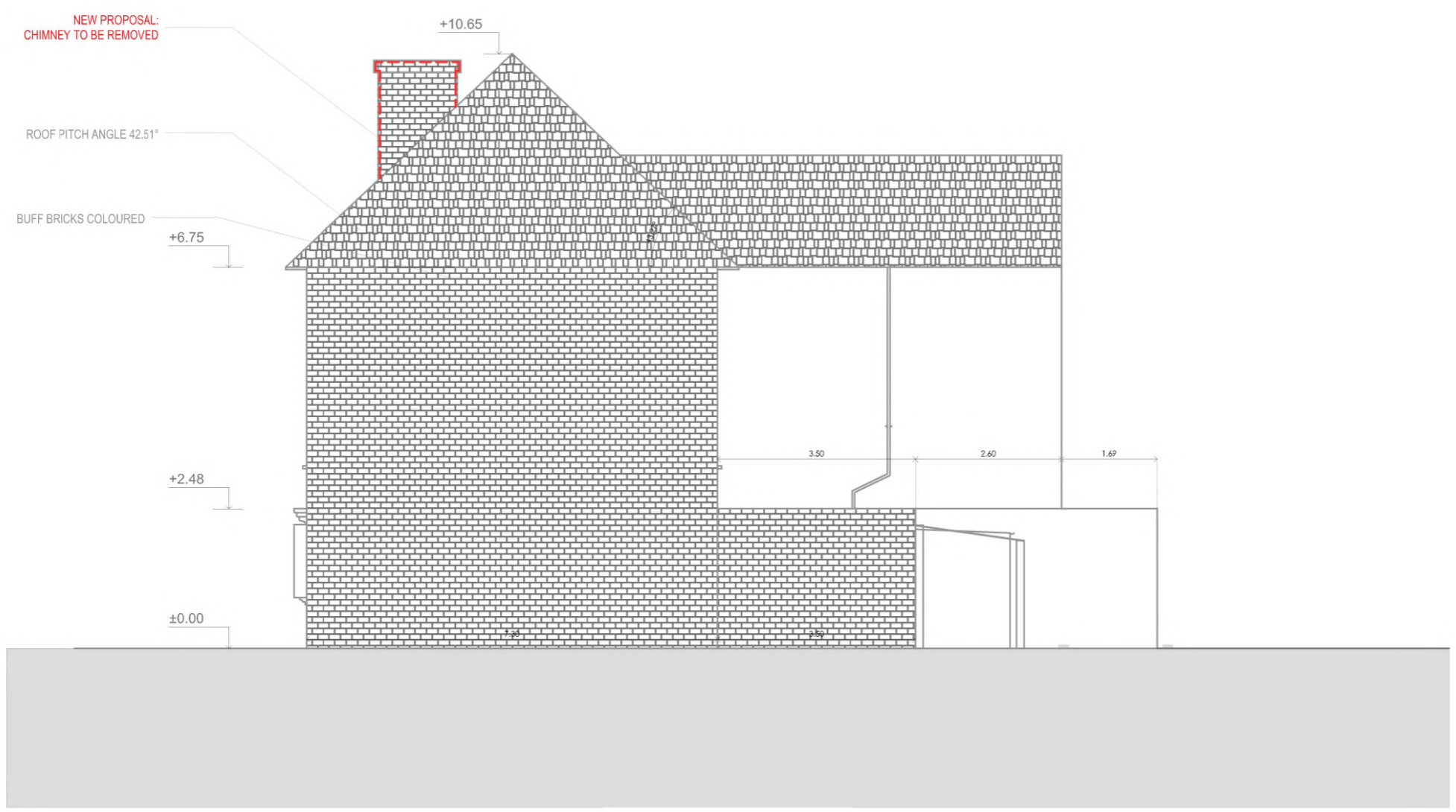

EXISTING
NORTH ELEVATION

SCALE 1:100

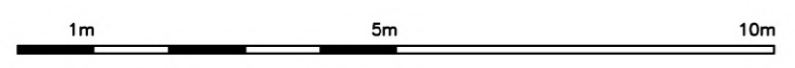

Note:
 This document and its design content is copyright ©. It shall be read in conjunction with all other associated project information including models, specifications, schedules and related consultants documents.

London Stay Apartments

Client:
Maidstone Ltd

Project:
 The Hufflers Arms,
 110 Hythe St, Kent DA1 1BN

Title: EXISTING NORTH ELEVATION	Drawing N: DA11BN-110 HYTHE STREET-EX-106-R2
---	--

Drawn: SY	Scale: 1:100 / A3
---------------------	-----------------------------

Purpose: PLANNING	Issued: 02-2024	REV: R2
-----------------------------	---------------------------	-------------------