

MATERIALS KEY:

1. Red stock facing brickwork plinth.
2. Natural timber feather edge weatherboard.
3. Plain clay tiles.

Natural oak doors.
 Natural oak post and beam supports.
 Aluminium rainwater goods.

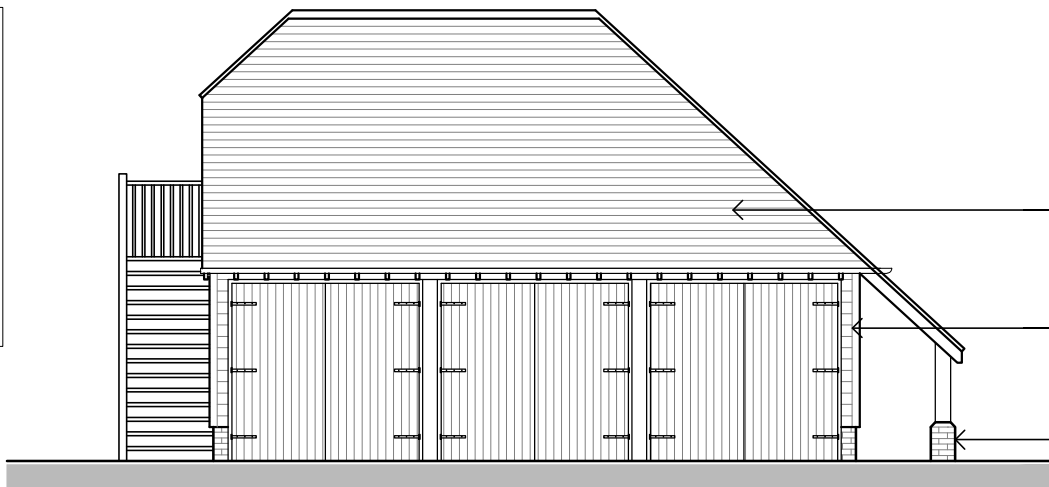

FRONT ELEVATION

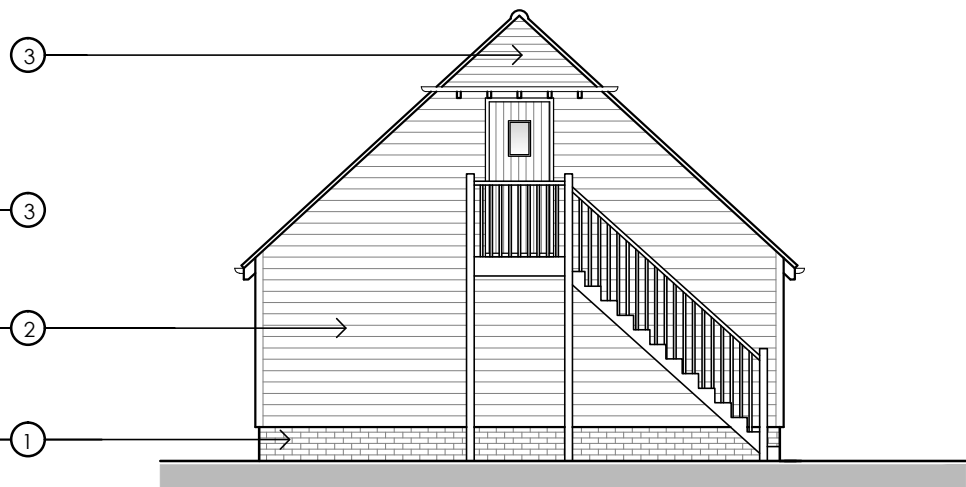

RIGHT FLANK ELEVATION

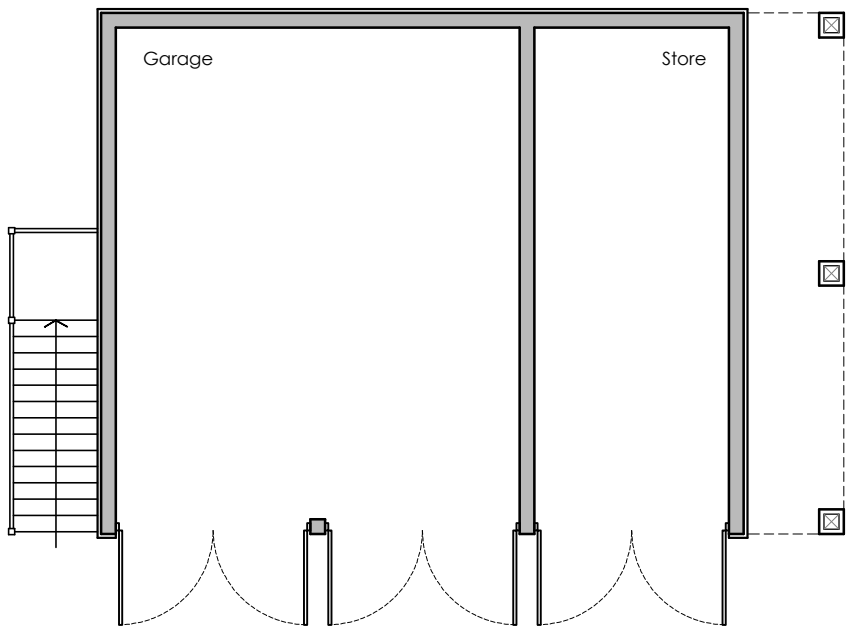

GROUND FLOOR PLAN

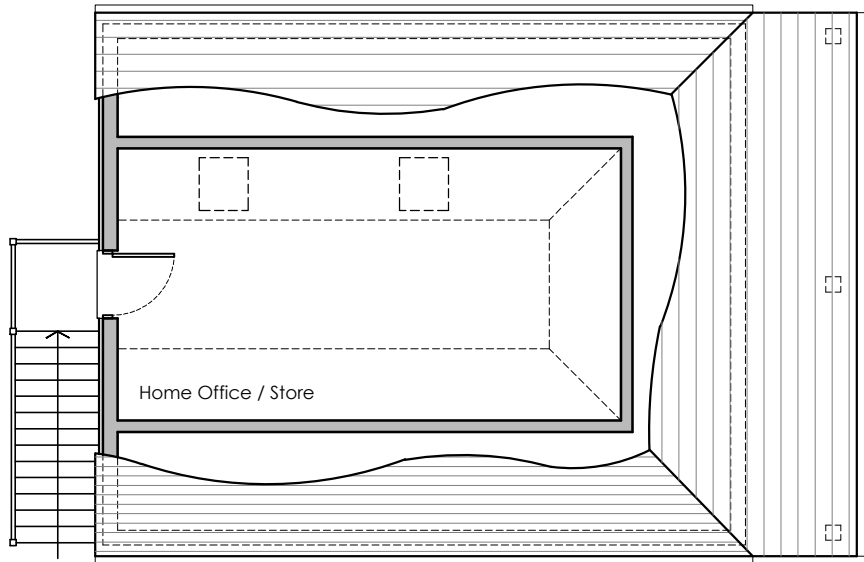

FIRST FLOOR PLAN

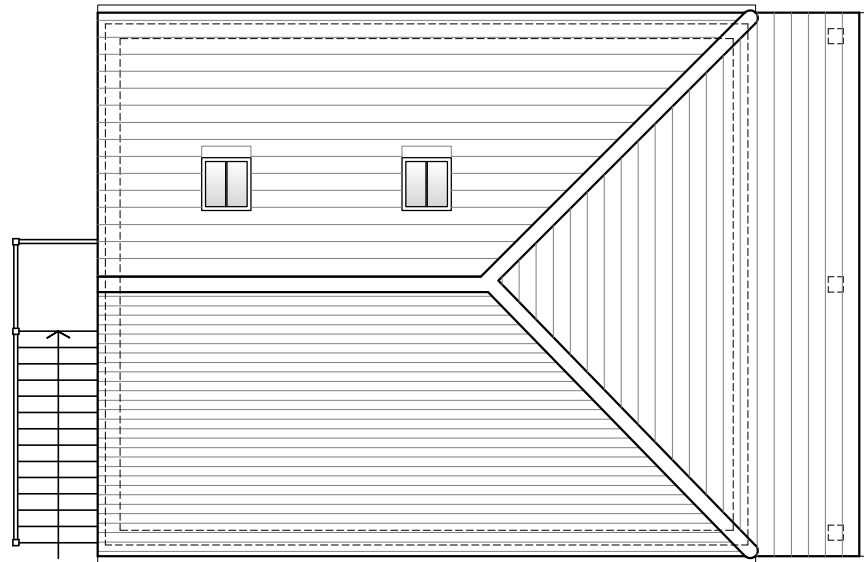

ROOF PLAN

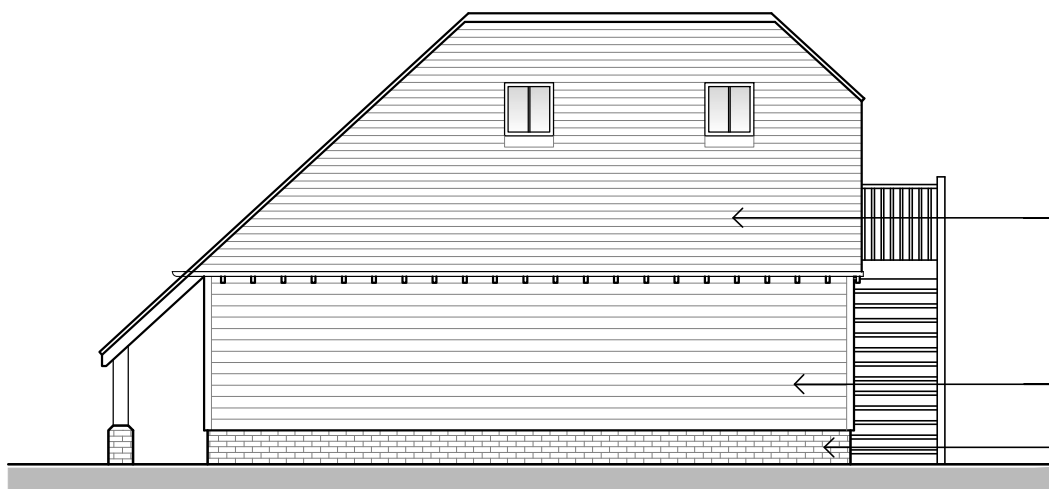
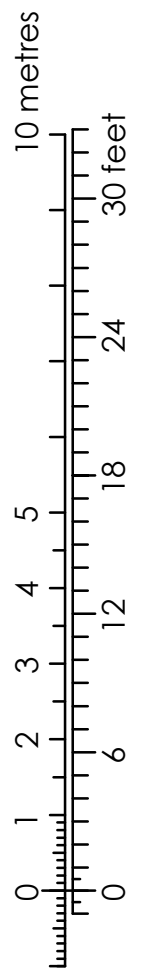

REAR ELEVATION

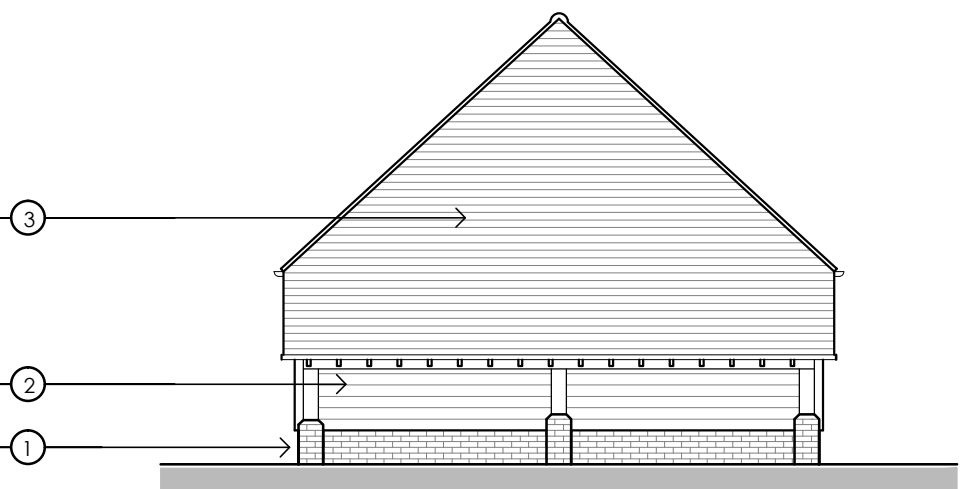

RIGHT FLANK ELEVATION

P R O P O S E D

halshaw
 architecture ltd

• Tel: 07734815214 • www.halshawarchitecture.co.uk • Email: info@halshawarchitecture.co.uk •

Revisions
 /

This drawing remains the property of Halshaw Architecture Ltd. and it may not be reproduced without the express permission of Halshaw Architecture Ltd. Use figured dimensions over scaled dimensions. Verify all dimensions and advise Halshaw Architecture Ltd. of any discrepancies before commencement.

Project
 BLACK POND FARMHOUSE, FLEMING ROAD,
 SANDWICH, KENT, CT15 0PX.

Title
 PROPOSED OAK FRAMED GARAGE

Scale	Date	Drawing Number	Revision
1:100 @ A3	Jan '24	255-015	/