

NOTES:

Proposed house 1 elevations.

Hoskins Farmhouse
blend Brick ground floor.

Black timber
weatherboarded first floor.

Heritage clay tiled roof



South East

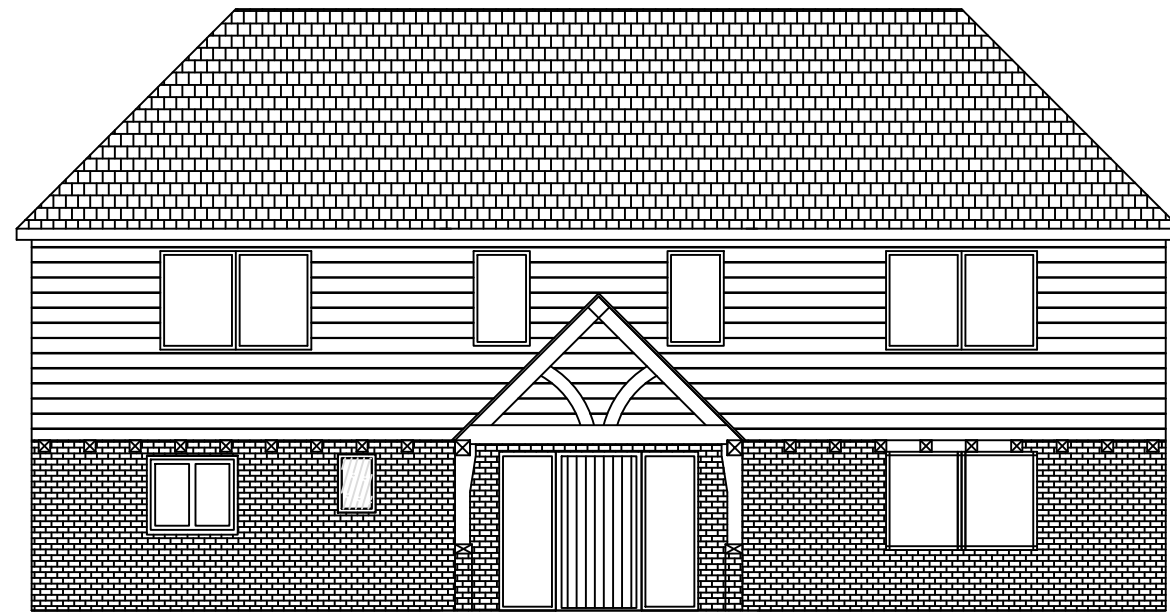

North East

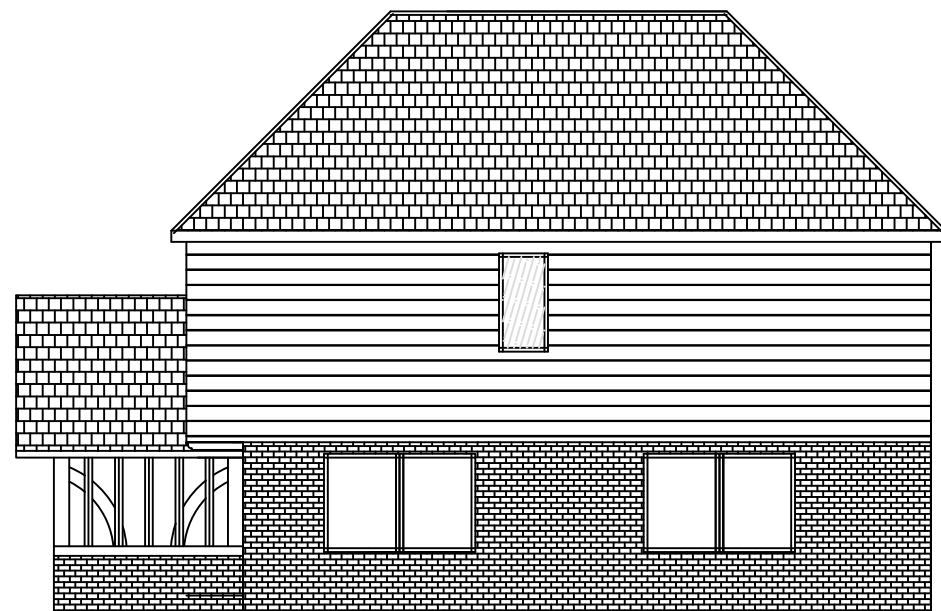
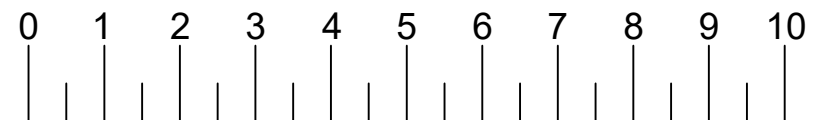

North West

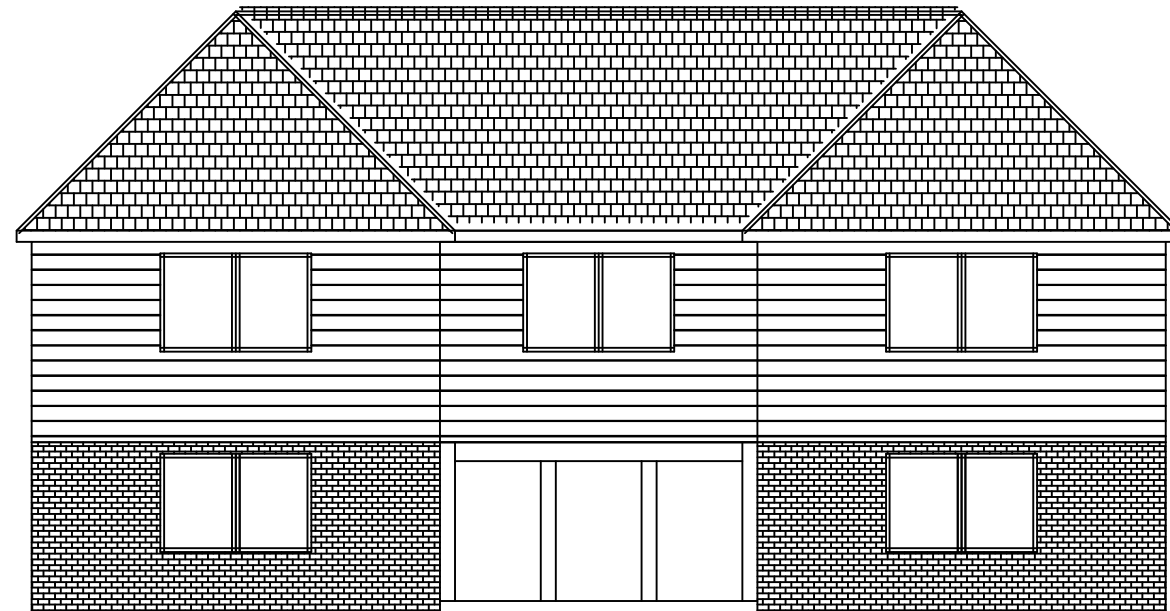

South West

	NT/CR	
No.	Revision/Issue	Date

Firm Name and Address

NORTON 
TIMBER Ltd.

Project Name and Address
Mr & Mrs C Rooke
Worth Farm,
The Street,
Worth,
Deal,
Kent
CT14 0DF

Project	Two oak framed houses	Sheet	9
Date	28th November 2023		
Scale	1:100 A3		