

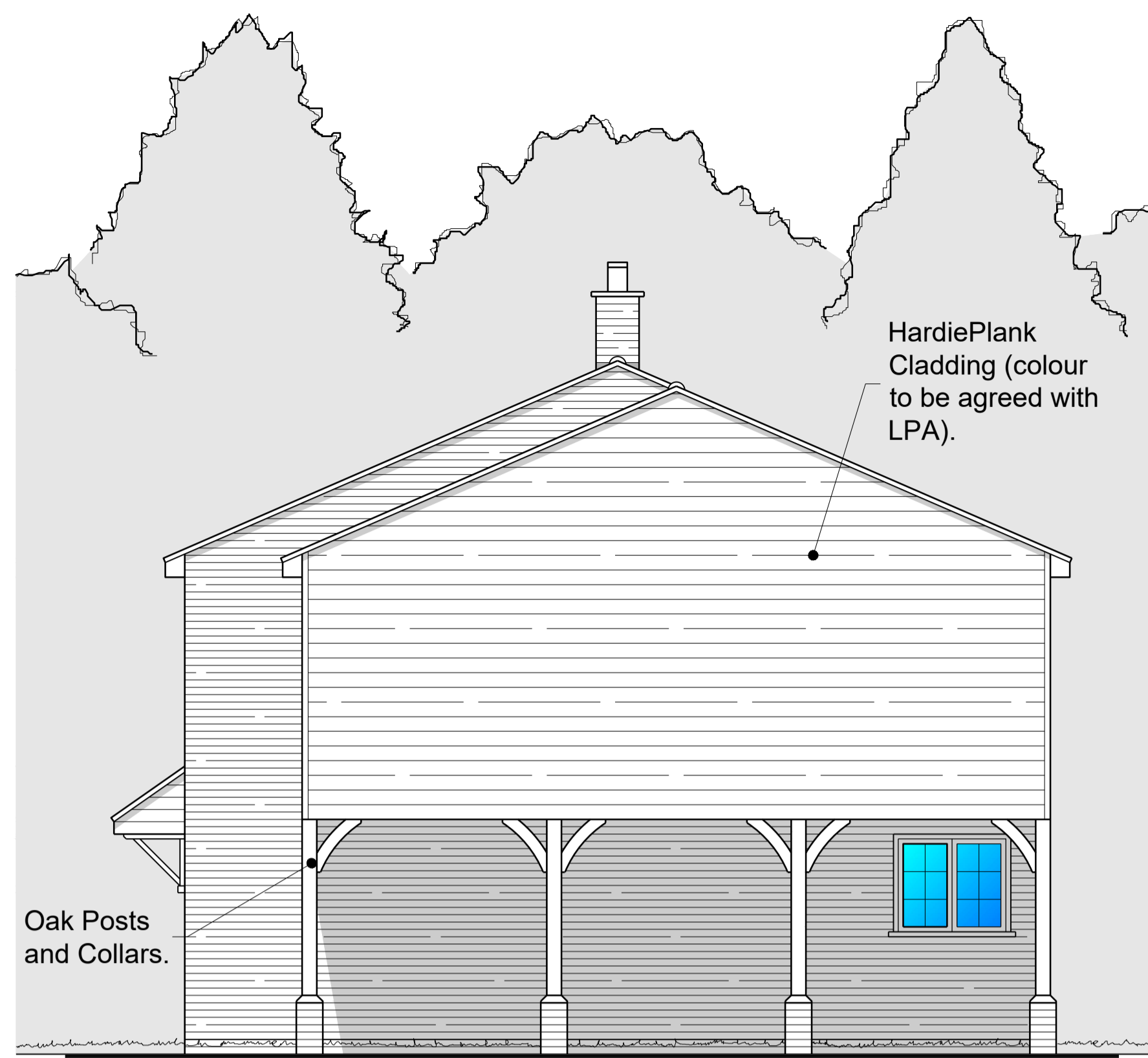

FRONT

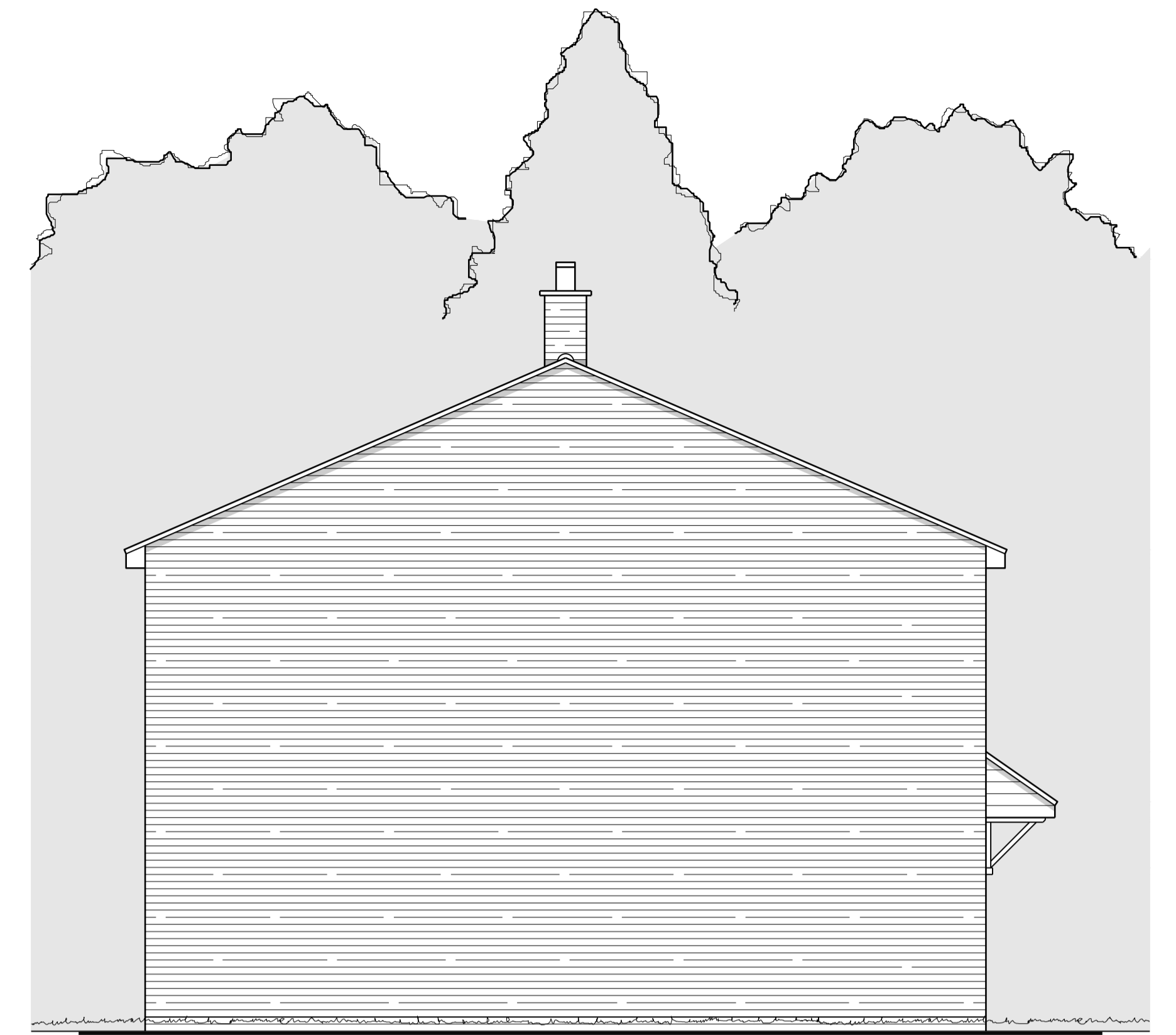

SIDE



SIDE

PROPOSED ELEVATIONS

SCALE: 1:50

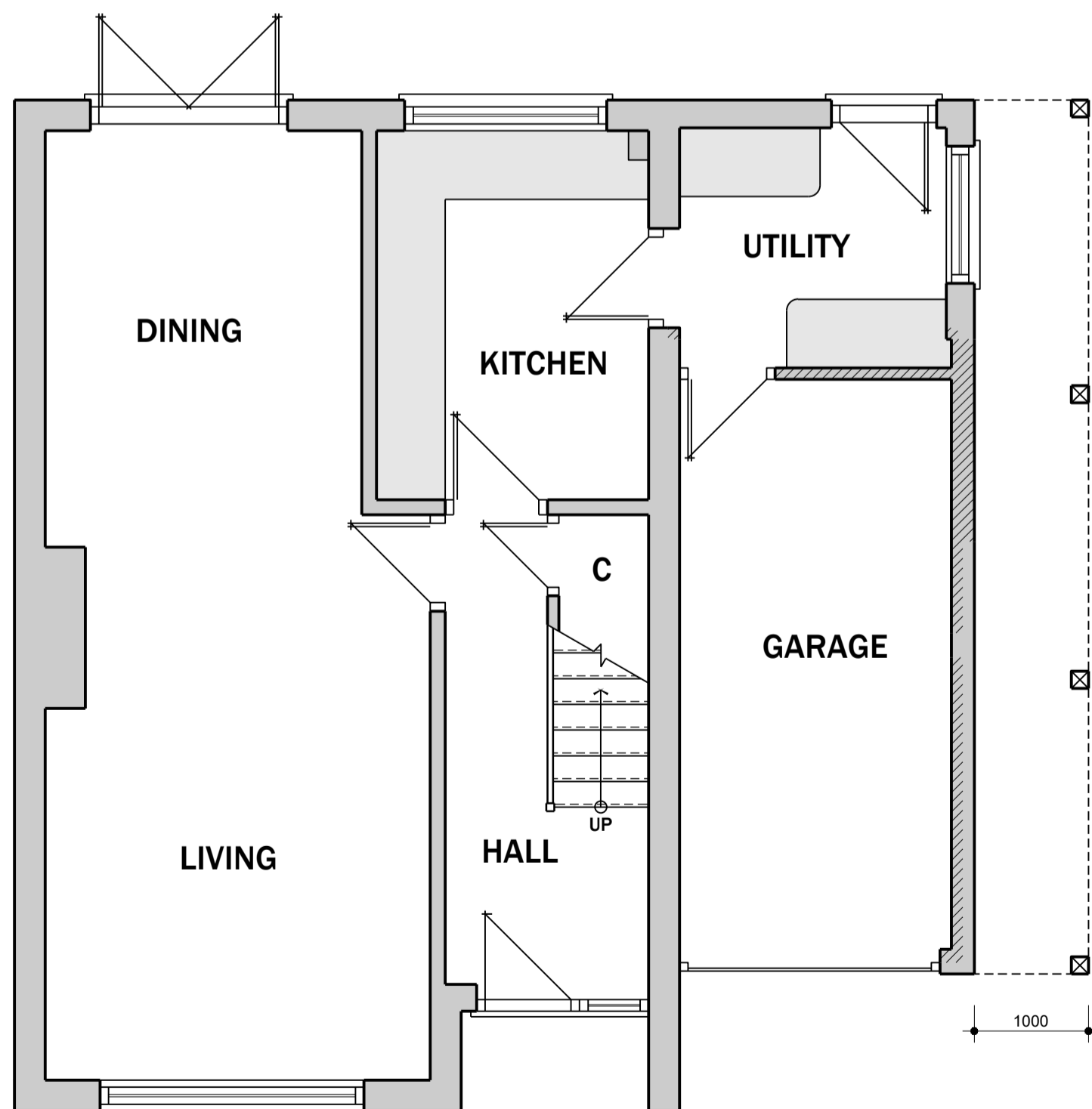

PROPOSED GROUND FLOOR PLAN

SCALE: 1:50

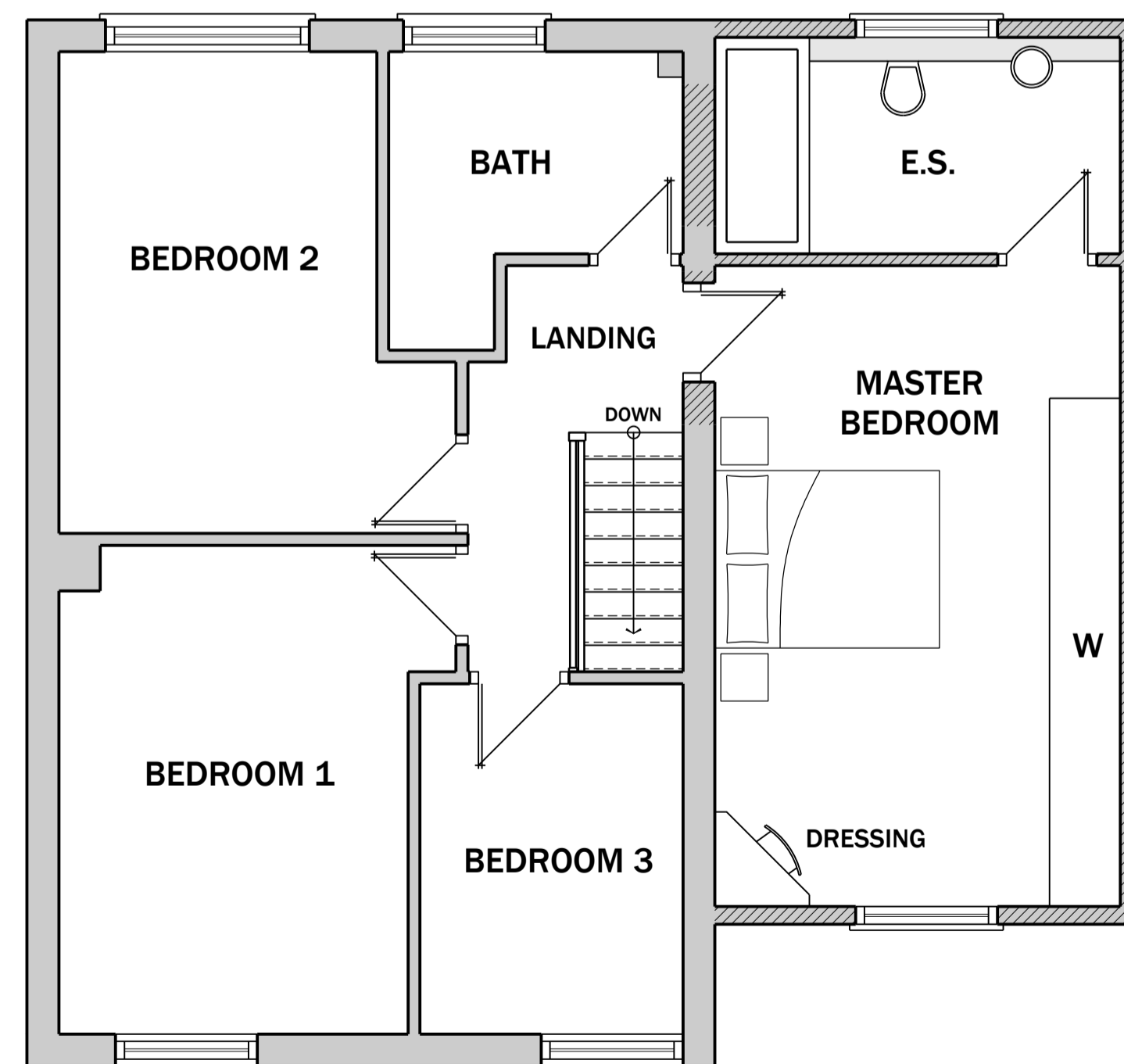

PROPOSED FIRST FLOOR PLAN

SCALE: 1:50



REAR



Project Status PLANNING		
THESE DRAWINGS ARE NOT TO BE SCALED. The contractor shall check and verify all dimensions and levels and report any apparent discrepancies to the architect prior to commencing work.		
 King Architectural Design & Planning 07974 25150 dking482@yahoo.co.uk www.kingarchitectural.co.uk 5 Spicers Lane, Hall St, Long Melford, Sudbury, Suffolk, CO10 9JZ		
Project Title <i>1 Deneside, Howden Le Wear, Crook, County Durham, DL15 8JR.</i>		
Drawing Title <i>Proposed First Floor Side Extension.</i>		
Drawn By AJK	Checked By	
Scale See Plan	Date Drawn Jan-24	
Project Number 24/01A	Drawing Number 3	Revision 