

DO NOT SCALE

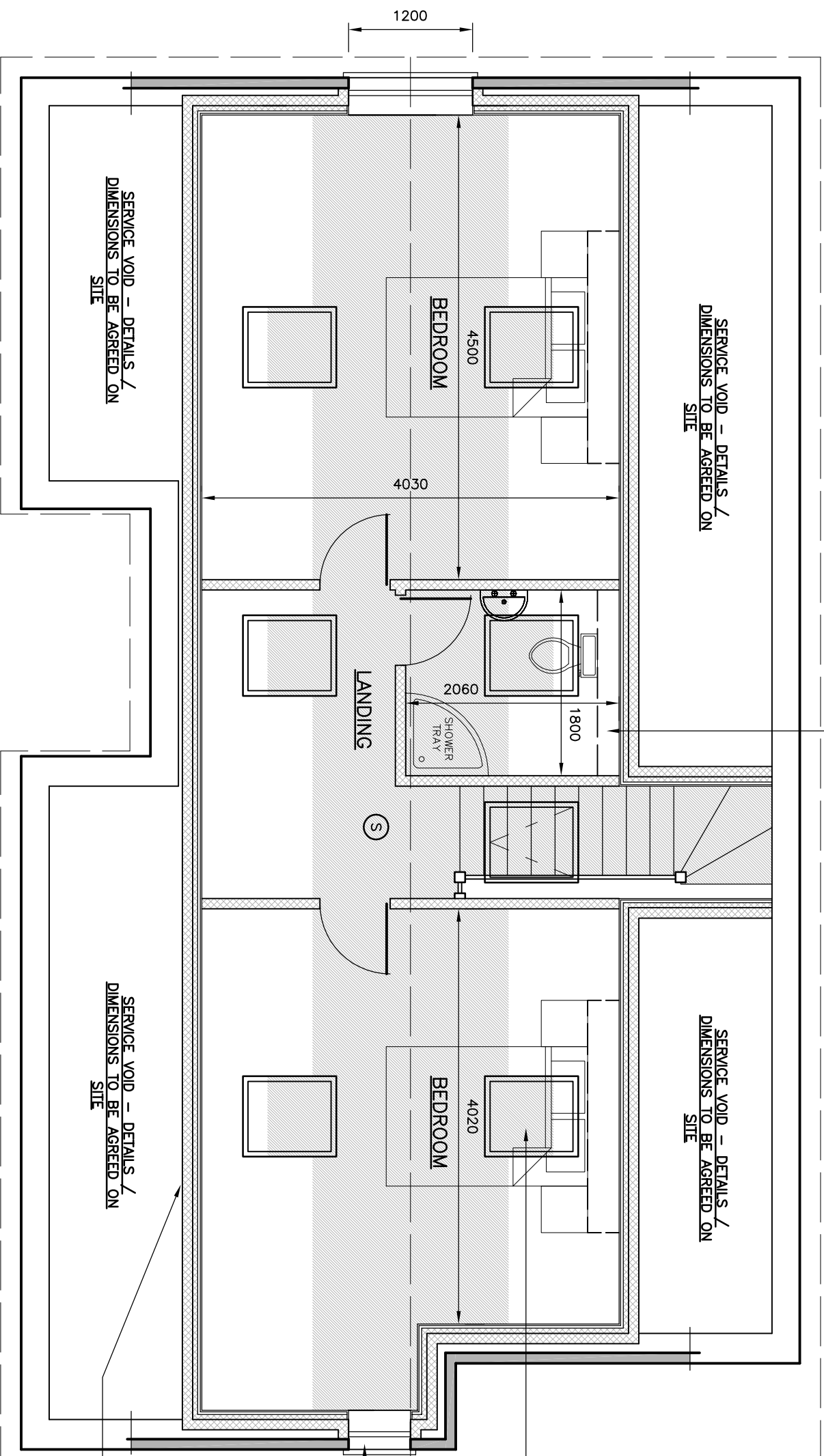



LAYOUT OF SHOWER ROOM INDICATIVE. FINAL LAYOUT TO BE AGREED ON SITE. CONNECT TO EXIST'G SVP. FINAL DETAILS TO BE AGREED ON SITE WITH THE BUILDING INSPECTOR. SVP EXTENDED UP MIN 900mm ABOVE ADJACENT WINDOWS.

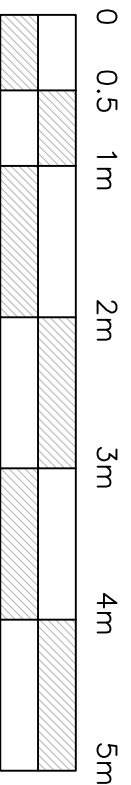

PROPOSED FIRST FLOOR PLAN

SCALE 1:50



 INDICATES STUD PARTITIONS
 INDICATES APPROX POSITION OF SMOKE ALARMS - INTERLINKED SEE MAIN NOTES
 INDICATES APPROX POSITION OF HEAT DETECTOR - INTERLINKED SEE MAIN NOTES
 INDICATES FLOOR AREA WITH MIN 1.8m HEADROOM

ROOF WINDOWS SIZES TO BE AGREED. DOUBLE UP RAFTERS EITHER SIDE OF OPENING IF RAFTERS ARE TO BE CUT DURING INSTALLATION. ROOFLIGHT SIZES & POSITIONS TO BE DETERMINED ON SITE.

NEW OPENINGS FORMED TO FRONT & REAR GABLES. WINDOWS TO BE SUITABLE FOR MEANS OF ESCAPE

DIMENSIONS INDICATIVE ONLY, TO BE CONFIRMED ON SITE

PROVIDE INSULATED ACCESS DOORS INTO SERVICE VOID. SIZES / POSITIONS TO BE AGREED ON SITE WITH THE OWNERS

REVISIONS

| REV | DATE | DESCRIPTION |
|-----|------|-------------|
| | | |

Ridgeway

Building Design Limited
 Tel: 01621 810175
 Mobile: 07846 743715
 chris@ridgewaybuildingdesign.co.uk

AS SHOWN ON A3 Drawn C. ROBARDS Date FEB 2024

Project 15 THE WHEELWRIGHTS, TRIMLEY ST MARY, SUFFOLK, IP11 0YR

Client MR S FLOCKHART & MISS S VALLON

Title PROPOSED LOFT CONVERSION & ALTERATIONS

Drawing No. 2627 - 04