

Note:

1. The EWI system illustrated are based on a typical system - All insulation thickness, mechanical fixing, beads trims, sealants to be in line with and refer to project M21 specification.
2. All main sheathing board joints to be sealed with RCM tape + Dafa tape.
3. Fixing patterns to be confirmed, subject to project wind loading, refer to project M21 specification.
4. Movement joint within the system and structure please refer to guidance note within M21 specification.
5. Air tightness and sealant detail between window / door to sheathing board / structure by others.

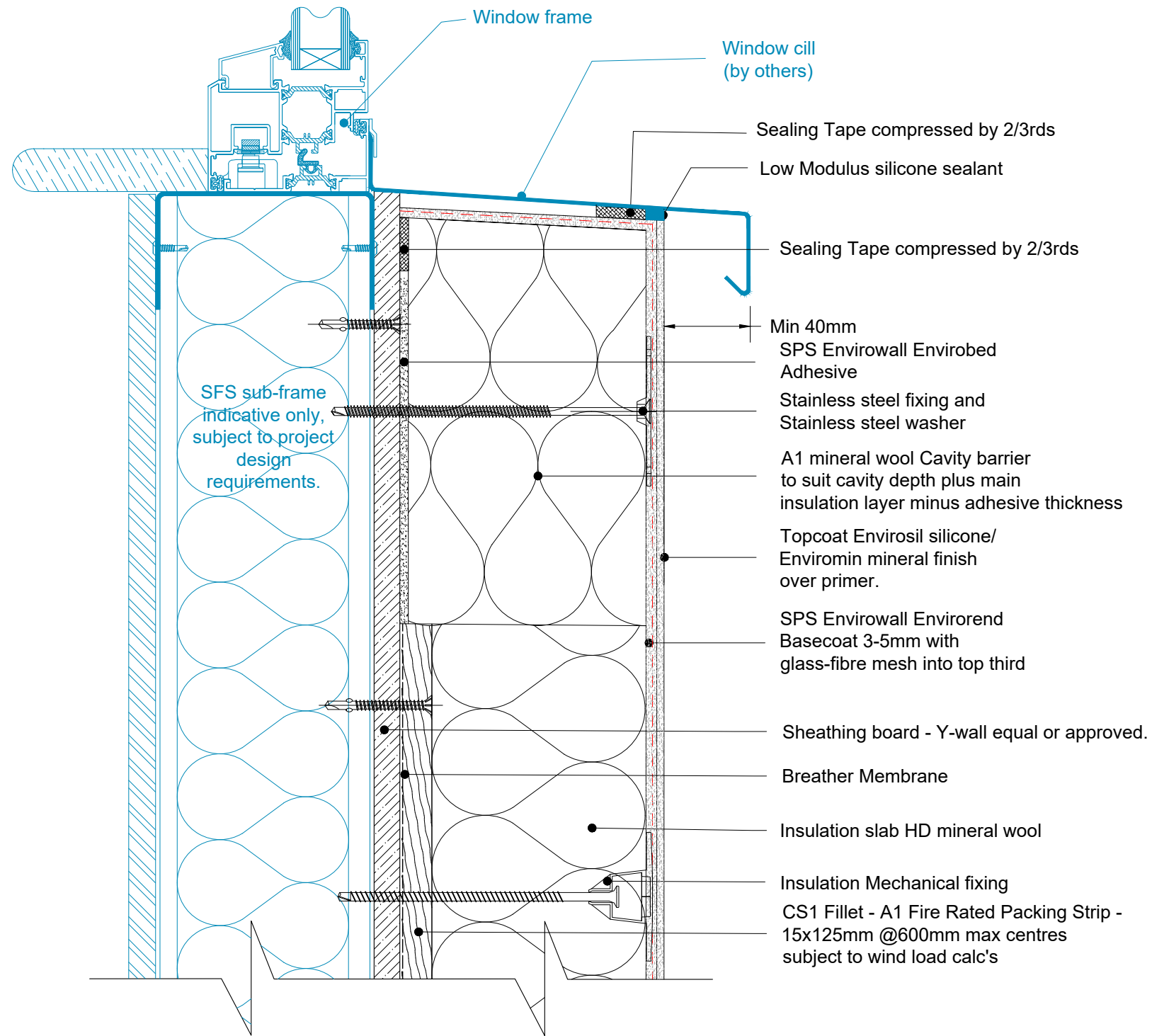

REV	DATE	NOTE	BY	STATUS:	INFORMATION	DRAWN:
A	06/12/22	First Issue	AG	PROJECT:	ISO No: 5212	AG
				TYPICAL DETAILS CS1		CHECK:
				DRAWING No: TD-CS1-SFS-MW-R-19		DS
				DESCRIPTION:		NTS@A3
				Window Cill with Cavity barrier closure		DATE:
						Nov 22
						REV:
						A