

This drawing is the property of The Diamond and Co Copyright is reserved by them and the drawing is issued on the condition that it is not copied, reproduced, retained or disclosed to any unauthorised person, either wholly or in part without the consent in writing of Diamond and Co. N.B. any variations between stated dimensions and site dimensions should be reported to the surveyor prior to work being executed.

Rev	Description	Date	By
1	FIRST ISSUE	13/07/2023	CF
2	WINDOWS REISSUE FOR BUILDING CONTROL	19/01/2024	CF

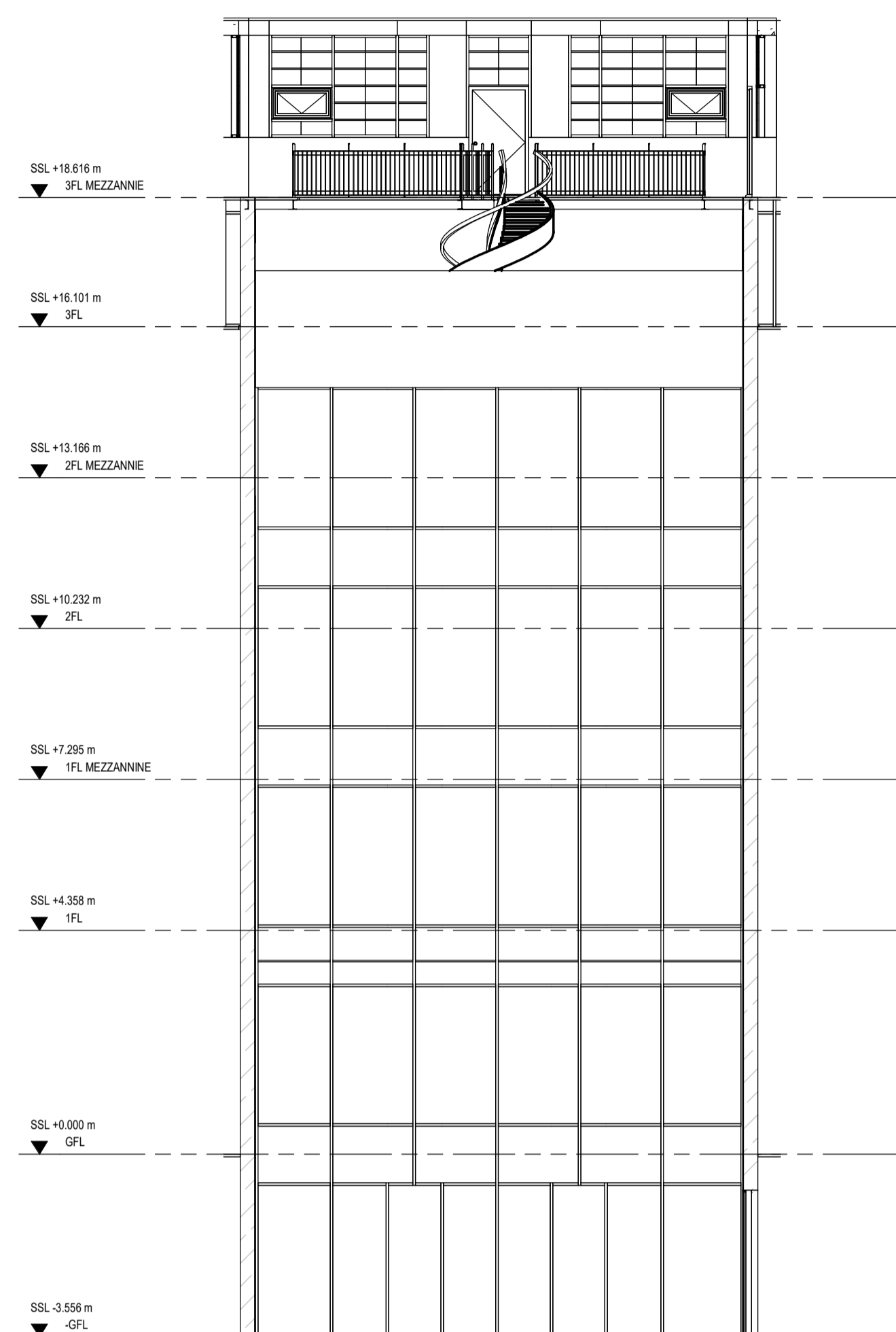

1 EXISTING NORTH FACING INTERNAL COURT-YARD ELEVATION  
1:100

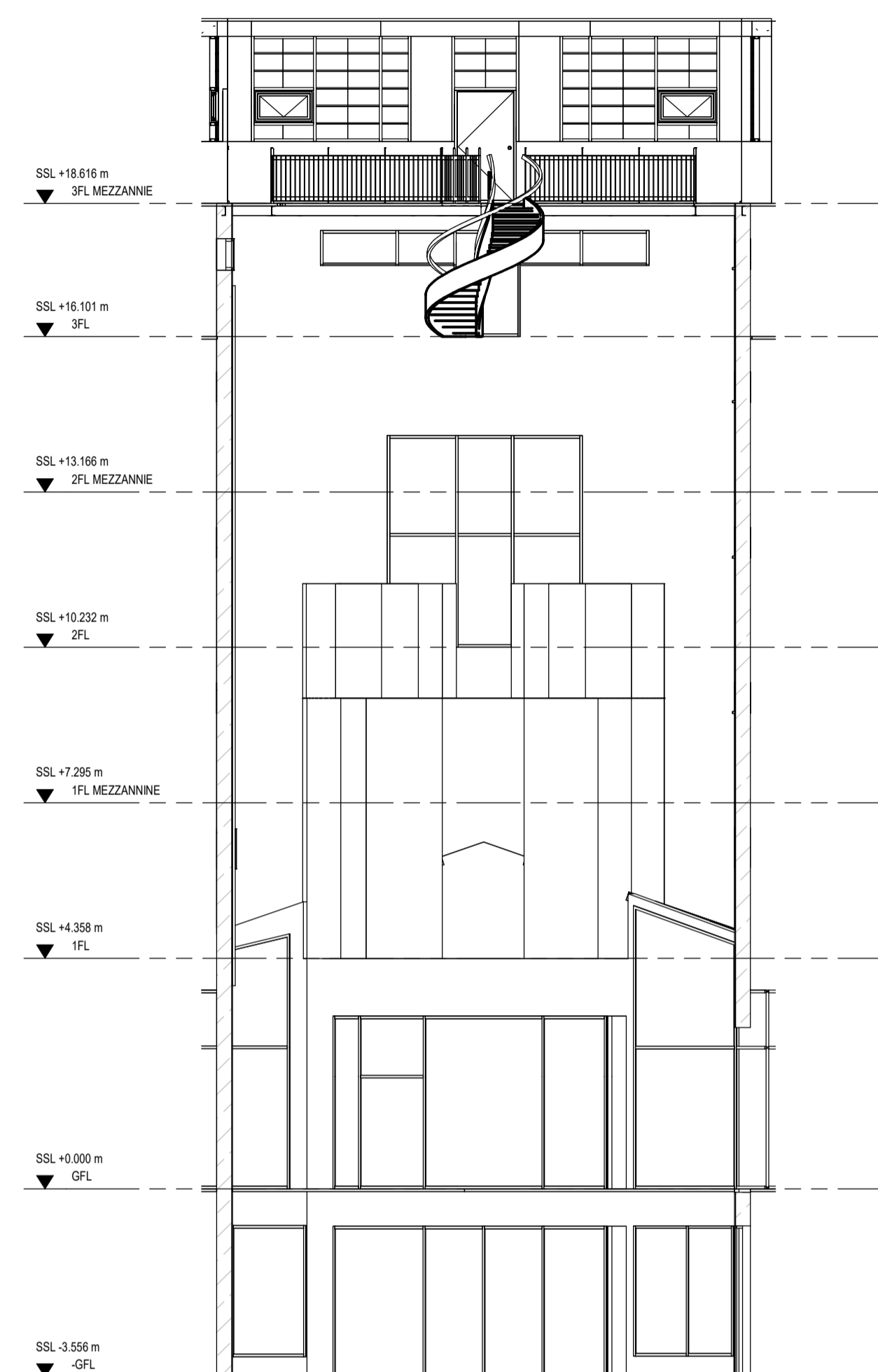

2 EXISTING SOUTH FACING INTERNAL COURT-YARD ELEVATION  
1:100



19/01/2024 09:58:29

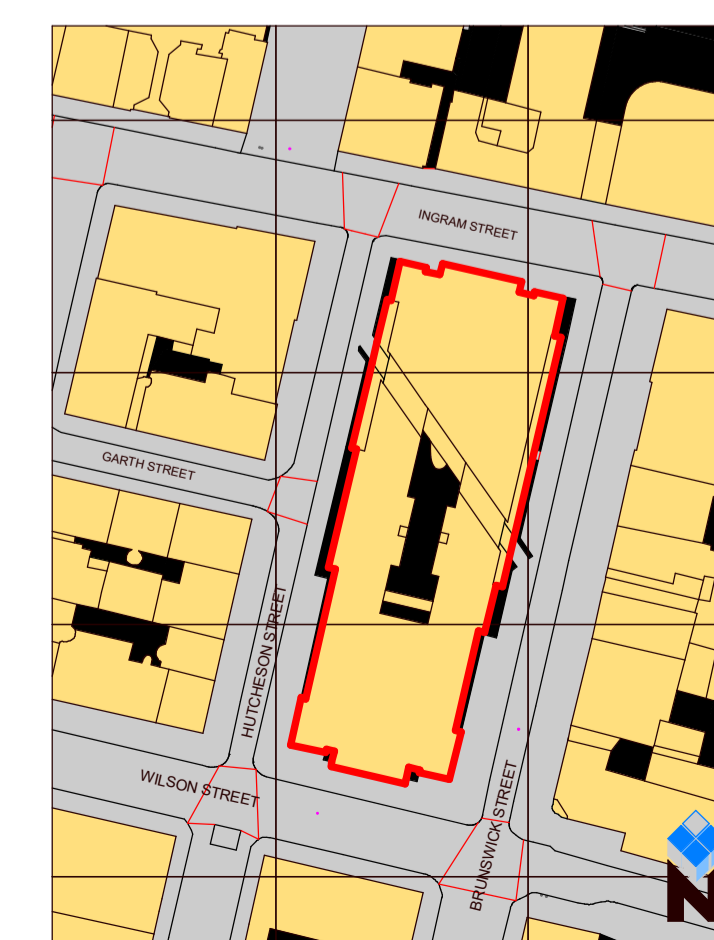

Project  
**OLD SHERIFF COURT  
40 WILSON STREET  
GLASGOW G1 1HD**

Drawing  
**GA - EXISTING NORTH FACING  
AND SOUTH FACING INTERNAL  
COURT-YARD ELEVATIONS**

Scale: @ A1  
As indicated

Drawn: CF

Checked: SC

DIA Project Number: DIA-3994

Status: LISTED BUILDING

Rev: 2

Drawing No.: OSC-DIA-XX-XX-DR-B-0302

Let's work together to help the environment.  
Please don't print this drawing unless you really need to do so.