

This drawing is the property of The Diamond and Co Copyright is reserved by them and the drawing is issued on the condition that it is not copied, reproduced, retained or disclosed to any unauthorised person, either wholly or in part without the consent in writing of Diamond and Co. N.B. any variations between stated dimensions and site dimensions should be reported to the surveyor prior to work being executed.

Rev	Description	Date	By
1	FIRST ISSUE	13/07/2023	CF
2	WINDOWS REISSUE FOR BUILDING CONTROL	19/01/2023	CF

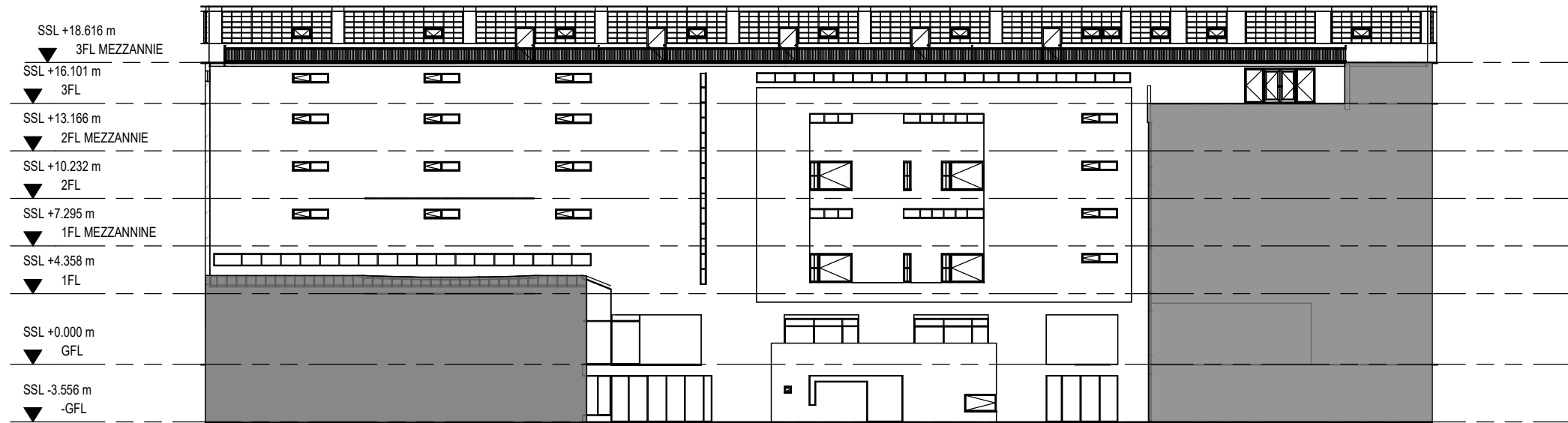

2 EXISTING WEST FACING INTERNAL COURT-YARD ELEVATION
1:350

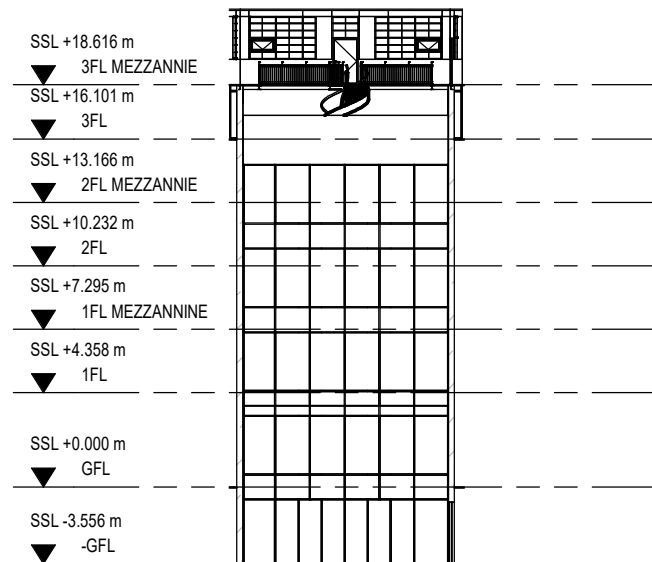

3 EXISTING NORTH FACING INTERNAL COURT-YARD ELEVATION
1:350

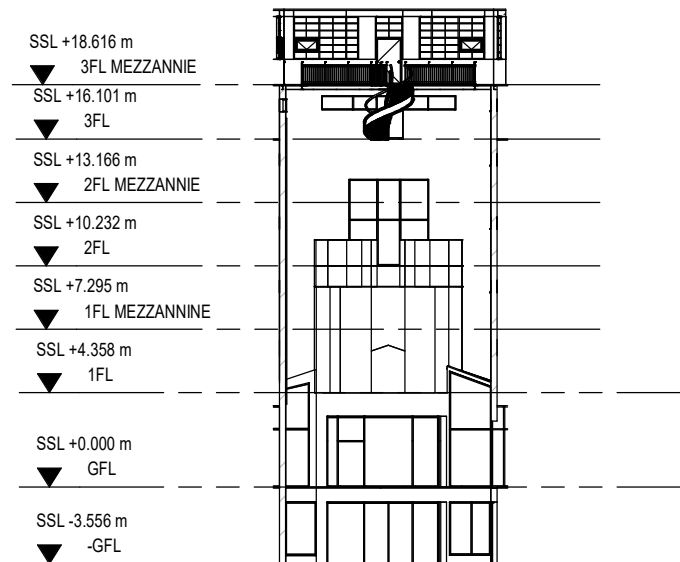

1 EXISTING SOUTH FACING INTERNAL COURT-YARD ELEVATION
1:350

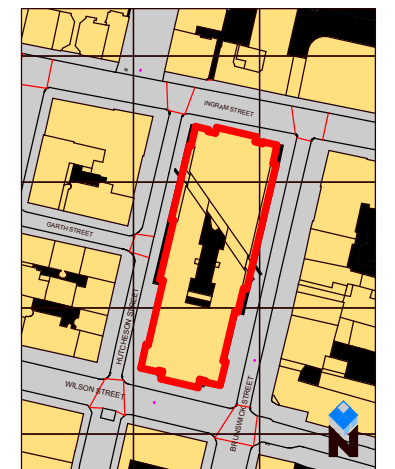

Project: OLD SHERIFF COURT
40 WILSON STREET
GLASGOW G1 1HD

Drawing Title: GA - EXISTING INTERNAL COURT-YARD ELEVATIONS

Scale: @ A3 As indicated
Drawn By: CF
Checked By: SC
DIA Project Number: DIA-3994
Status: LISTED BUILDING
Rev: 2

Drawing No: OSC-DIA-XX-XX-DR-B-0300

Let's work together to help the environment.
Please don't print this drawing unless you really need to do so.

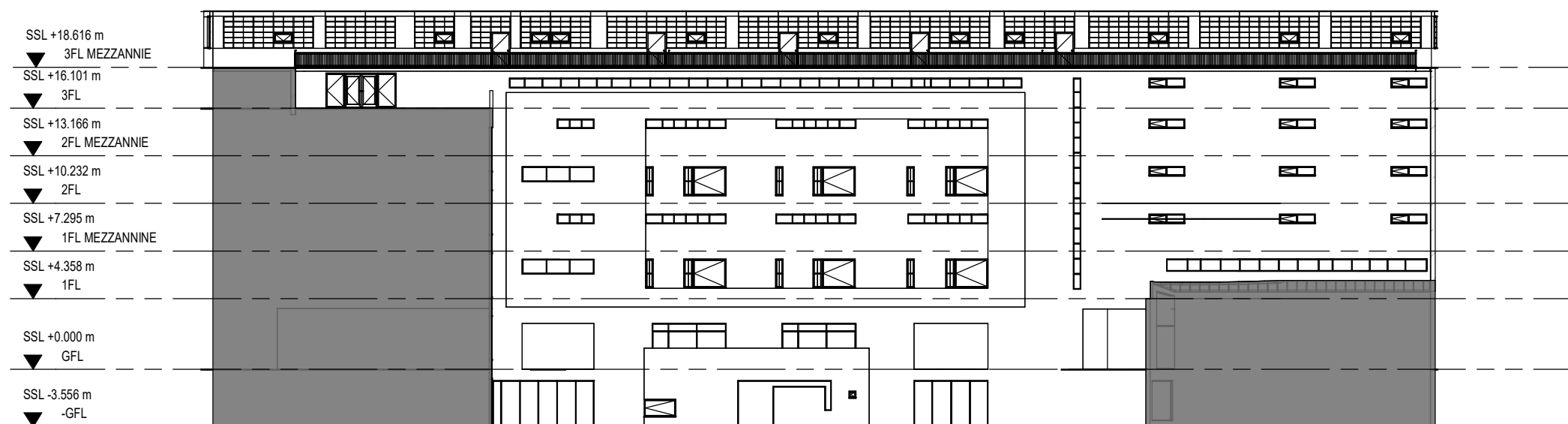

4 EXISTING EAST FACING INTERNAL COURT-YARD ELEVATION
1:350